Dispatch Democrat

VOLUME LVII — UKIAH CITY, MENDOCINO CO., CAL., JULY 16, 1926 — NUMBER 42

NEW CASES AND NOTES FROM CLERK'S OFFICE

Civil and Probate Matters Placed on Docket, Inventories, Appraisements, Etc.

MANY NEW ACTIONS BEGUN

Through W. S. Van Dyke, Lizzie Lake has filed a petition for admission to probate of the will of the late Matt Lake. The estate consists of personal property valued at $25 and real estate valued at $900.

Through J. W. Kingren, Agnes Fairbanks has filed a petition for letters of administration on the estate of Wm. Wesley Thornton Shaver, deceased. The estate consists of real property valued at $600 and personal property of the approximate value of $281.95.

Through Will Van Dyke, Mallia Marguerite Venturi has filed a complaint in divorce against Nat Venturi, alleging extreme cruelty. The couple was married at Ukiah April 19, 1924 and there is one minor child. The couple separated June 16, 1926.

Through W. D. L. Held, Charles G. Yonce has filed an application for special letters of administration on the estate of the late Elizabeth Yonce. The estate is valued at about $1000.

Through A. L. Wessels, Effie M. Vierra has filed a petition for admission to probate of the will of the late Lee Roney. The estate consists of real estate valued at $18,000 and personal property at $200.

Through A. L. Wessels, Birdie R. Mines et al have filed a complaint against Helen M. Price et al, seeking to have set aside a deed from the late Lee Roney to the defendant, conveying certain real estate to her. The plaintiff also asks for an accounting.

Through M. H. Iversen, Ida Louise Bihn has filed a complaint in divorce against Clifford L. Bihn, alleging extreme cruelty. The couple was married in Bakersfield, Jan. 20, 1921, and separated at Ukiah July 13, 1926. There is one child of which the plaintiff asks the custody.

Through A. L. Wessels, Helen Bailey has filed a complaint against Max W. Koenig as trustee and other defendants seeking for an accounting and also to quiet title to certain property.

Through A. L. Wessels a petition for letters of guardianship has been filed over the person and estate of Joe Bartlett. The estate consists of $899.86 in cash and compensation in the sum of $100 per month from the U. S. government.

Through Peirsol & Stone, Elizabeth Hunking has filed a complaint in divorce against Wm. James Hunking, alleging wilful desertion. The couple was married on March 15, 1903 and separated Nov. 25, 1922. There are four adult and four minor children.

Through Thomas, Thomas & McCowen, Lionel D. Hargis has filed a petition for letters of administration on the estate of Carrie Augusta

(Continued on page 8)

BYRNES MAKES FORMAL BID FOR NOMINATION

Sheriff R. R. Byrnes this week makes formal announcement of his candidacy for reelection. The sheriff has been campaigning for some time, and the way the people are flocking to his support indicates that he will probably win the contest in the primary, as he has been accustomed to do ever since the present primary law came into effect.

Byrnes was first elected sixteen years ago and so well has he filled the office that the people have reelected him time after time with staggering majorities.

His record is second to none when compared to those of other sheriffs throughout the country. He has the highest percentage of solved crimes to his credit of any sheriff the county has ever had and he ranks among the ablest officials of the United States. His name is a terror to evil doers and Mendocino county is remarkably free of crime by reason of his reputation among crooks as a go-getter.

We hope in a later issue to give a more extended account of Byrnes's exploits as a man-hunter for the benefit of recent comers to Mendocino county who may not be acquainted with his very remarkable record.

He has proved his ability and his courage time after time, facing guns in the hands of desperadoes, and, on at least one occasion, leaving his weapons behind him and taking a pair who had made the crack they would not submit to capture.

Byrnes is a sheriff among ten thousand, and deserves the support of every honest and law-abiding citizen in Mendocino county.

TWO WRECKS ON HIGHWAY DURING PAST WEEK

A collision between two cars at the Cunningham & Thomas pear sheds south of town resulted in minor injuries to several people last Saturday afternoon. Sam Davis, his mother and brother, John, were proceeding north in one car, when they collided with another car driven by Mr. Mudd, of Hopland. Mrs. Davis was badly cut about the head and John Davis also was cut rather badly. The members of the Mudd family also were more or less seriously cut and bruised.

Thursday night of last week, a car driven by Miss Dorothy Freeman of Los Angeles, who was accompanied by her brother, was shoved off the Cloverdale grade below Hopland. Miss Freeman received a broken collar bone, and her brother a broken leg. They were brought here for treatment by passing motorists. Their car went down about a hundred feet to the bottom of the canyon and was considerably wrecked but was taken below later for repairs on its own power.

Abe and Fred McKenzie were called to Napa the latter part of last week to attend the funeral of their brother, A. T. McKenzie, who passed away in San Francisco on July 4.

TAX REPORT ENGAGES FARM BUREAU HEADS

(By C. A. BERNHARD, Secretary)

This being the vacation season among the farm centers most of them having declared a recess for July and August, the county directors' meeting held on Monday, was given over almost entirely to special work.

A large number of farm bureau members were present, also a number of the large taxpayers of the county who are not members of the farm bureau, but are greatly interested in the present tax investigation, being made by the tax committee. Some of those present were J. B. Bellatti, Covelo; I. C. Burke, Roy Zane, and F. H. Brown of Anderson valley; G. T. Clow and W. T. Clow, of Willits; Frank Spurlock, of Covelo; R. R. Ingels, of Potter valley; W. L. Crawford and D. G. Macmillan, of Hopland; A. J. Muir, of Willits; Byron Gowan, of Boonville; L. L. Hooper, J. C. Johnson, P. E. McKinney, Chas. Swanfelt, Clarence Cox, Joe Figone, J. Lee Smith, Warren Brown, L. E. Crawford, Orval Tadlock, E. J. Stephens, and quite a number of others from Ukiah and vicinity totaling to something like thirty-five taxpayers.

A motion was passed to ask Assessor Reynolds to immediately appear before the Board for a consultation as to his plans for securing a timber cruise for the county, particularly the large holdings immediately. Mr. Reynolds responded at once and stated to the meeting that he was taking steps to secure these cruises without further delay. He also stated that the supervisors were meeting as a board of equalization and he asked that the farm bureau appoint a committee to go with him before the Board for the purpose of formulatinfi a plan of checking these timber cruises as soon as they are secured in order that we may have some idea as to the accuracy and dependability of the figures to be presented. This committee was appointed and later in the day appeared before the Board and a tentative plan for continuing the work was formulated.

Coyote Control

At this time Mr. Traub, district supervisor for the Bureau of Biological Survey, appeared before the Board to make his report. He stated that June had been one of the worst months of the season as individual coyotes had been putting in an appearance seemingly in all parts of the county. While no great damage was done in any one place numerous ranches were visited. He reported that 21 coyotes, 11 bobcats and one panther had been killed. After some discussion of the work in general it was stated that one of the supervisors had complained that the work was not given sufficient publicity and that he for one did not know anything about the progress of the work in the county. (Evidently this supervisor does not read the Dispatch-Democrat). Mr. Traub very kindly offered to submit his report in writing hereafter and the secretary volunteered to incorporate the report in the minutes and to file a copy with the board of supervisors.

Tax Survey Report

At this time L. E. Crawford, on behalf of the tax investigation committee, offered to the Board the report of Auditor J. C. Darcey. The report was formally accepted and the Board entered upon a lengthy discussion as to what to do with it. It was finally decided to have it read to the Board by Mr. Darcey and this was done although it required more than two hours and then most of the tabulations were omitted. After this the report was formally adopted by the Board and it was determined to make it public as a whole and the following resolution pertaining to it was adopted:

Resolution

Whereas, the Farm Bureau of Mendocino County has caused to be investigated the taxation and county finances of Mendocino county, and have employed a Mr. James C. Darcey to make this investigation, and

(Continued on page 5)

LAKE COUNTY SLIPS ONE OVER ON MGR. PRATHER OF UKIAH

(By CLAIR ELLEDGE)

Skipper Prather's newest work, "The Art of Losing Ball Games Gracefully," is the most enlightening and complete book, on the subject indicated, that has ever been published. An extract from chapter one, "How Not to Win a Ball Game," will prove the thoroughness with which the Skipper treats his subject.

"Any team of dubs," he writes, "can come out on the short end of the score, but to lose a game gracefully, yet none the less absolutely, requires delicate handling, wonderful coordination, great finesse, and extreme tact. During the last year or two, I have experimented with all sorts of methods and have finally come to the conclusion that the following system is absolutely the most certain road to defeat:

You must lay your foundation in the very first spasm—before the crowd has warmed up to the situation. Start off by allowing not less than 13 opposing whiffletree-wielders to step up to the platter. Let them accumulate from 7 to 17 safe hits and round the inning out by booting some three or nine easy fielding chances all over the lot. At proper intervals, when the spectators show signs of slipping you the royal horseradish, insert put-outs. By the time you have retired the side, the visitors should be in possession of some 9 or a dozen tallies and your plans are well laid. From now on your job is to hold the enemy down to bedrock and to almost catch up with the lop-sided count—almost, but not quite. Stay at least two runs behind and, if you see that the lead is threatened, cease your active stickwork and coast along the rest of the way.

This method passed the most rigid of tests on Sunday, July 11, and if it is followed explicitly, I guarantee that it will lose for the Yankees against the lowest form of baseball life in existence, the San Francisco Seals."

Well, fans, Prather's Plunderers certainly followed these instructions down to the commas and periods last Sunday, and they worked—in capital letters. Lake county, under the misleading title of Kelseyville, came over to indulge in an afternoon of onion-pounding with the Skipper's crew, and they won the game in the first darn stanza. The final count was 10 to 7, and 9 of these 10 markers came in that one ghastly canto. "Lefty" Hughes started slab duty for Ukiah and he was supported about like the Catholic church supports the Ku Klux Klan. Crowell first visitor to face him, was safe at first on W. Broaddus' bobble. Woods laid down a bunt that should have been fielded, and beat it out, advancing Crowell. H. Pool singled, loading the corners. R. Gaddy

(Continued on page 5)

WANT STOP SIGNS AT HIGHWAY INTERSECTIONS

At the instance of the traffic authorities the board of supervisors were considering at their meeting this week a proposition to place stop signs on side roads entering the highway from Redwood valley, Orrs Springs, Low Gap, the pear sheds south of town, Boonville, Yargo, Pieta and Feliz creek.

The sponsors believe that if motorists entering the highway at these points be forced to stop their cars before entering the highway a large percentage of accidents will be avoided.

FIRE NEAR GAS PLANT

A spark from the gas plant in this city last Wednesday night ignited a pile of trash near the oil tanks and for a time there was a lively little bonfire. The department put the fire out without its doing any damage, but for a time it looked as if it might develop into a disastrous blaze.

Ed Layman and family and Miss Rose Gibson are leaving Sunday for a motor trip to Crater Lake.

SUPT. APPOINTMENT STILL IN ABEYANCE

School Superintendent Good not having yet tendered his resignation to the board of supervisors, no appointment was made this week at the meeting of the board. We understand that the resignation will be tendered and the appointment made at the next meeting of the board.

MARRIAGE LICENSES

The following marriage licenses were issued by County Clerk Willis H. Prather the past week:

Leo B. Shaul, 21, Lower Lake, and Edna Goodrich, 18, Upper Lake; Ray Harold Deason, 22, and Christine Inez Hensley, 17, Fort Bragg; Marion K. Gardner, 27, Napa, and Anita D. Pritchett, 19, Healdsburg; George N. Treadwell, 24, Oakland, and Ruth Lundia, 23, San Francisco; Melvin J. Wise, 25, and Alva Irene Mathews, 18, Lakeport; Solon Vergel English, 25, and Ida Fish, 35, Covelo.

Mr. and Mrs. A. D. Shortt returned Sunday from a motor trip to San Francisco.

CONTRACT LET FOR ROAD JOB AT CLOVERDALE

Early construction of a paved highway through the town of Cloverdale was assured Wednesday when the state highway commission awarded the contract for a 1.33 mile extension of the Redwood highway to J. V. Galbraith of Napa, now nearing completion of his extended contract for reconstruction of the Santa Rosa-Healdsburg road. Galbraith bid $49,853, approximately $5,000 less than the engineer's estimate for the project. The Napa contractor also has the contract for paving West street, Cloverdale, on both sides of the 20-foot highway, for $20,000, it is learned.

Galbraith is expected to make immediate arrangements for shifting the scene of his operations in Sonoma county to Cloverdale, as his present contract has been almost

The new paving plans call for realignment of the Redwood highway from the present end of paving south of Cloverdale, eliminating the present sharp turns by a gradual curve to West street, the principal thoroughfare of the town. The pavement is to be paid for by the state and town together, each paying half, while necessary rights of way for the realignment have been secured by the town trustees and the Sonoma county board of supervisors.

The hottest day of the season was yesterday, when the mercury in the government instrument at the fire house climbed to 109. The coldest night was Tuesday night when a temperature of 54 was recorded.

WEST COAST COMPANY GIVEN SALE PERMISSION

West Coast Transit Company has been authorized by the Railroad Commission to sell its operative rights and properties to Pickwick Stages System for the sum of $259,900, the same to be paid for by the purchaser in common capital stock of Pickwick Stages System. The operative equipment includes 14 trucks, two service cars and 31 passenger cars, and the operative rights include certificates for the operation of stage service between Healdsburg and Crescent City and intermediate points, via Eureka, over the Redwood highway, between Eureka and Red Bluff via Forest Glen; between Eureka and Big Bar via Korbel; between Eureka and Orleans, via Hoopa and Weitchapec; between Eureka and Orleans via Orick; between Eureka and Falk; and between Eureka and Ferndale; between Eureka and San Francisco in connection with its service north of Healdsburg, but without the privilege of transporting passengers locally between San Francisco and Healdsburg; between Arcata and Samoa; and between Eureka and Fresh Water and intermediate points; between Ukiah and Upper Lake and intermediate points; between Upper Lake and Clear Lake; between Leggett valley and Rockport.

PAWN BABY'S MOTHER IS SAFELY IN IDAHO

Story in Republican Press This Week Refuted by County Authorities

WOMAN NO LONGER IN COUNTY

The Republican Press of this city was out with a scare head story this week to the effect that Mrs. R. J. Murray, mother of the "Pawn Baby," is working as a spotter for prohibition enforcement officers in this county. The story in the Press, headlines and all, is as follows:

"PAWN BABY'S MOTHER WORKS AS A SPOTTER

Woman Who Deserted Infant Sought to Trap Suspects

ORDERED SENT TO IDAHO

Court Records Show Woman Was Paroled to Her Sister

Reports from Fort Bragg this week are that Mrs. R. J. Murray, mother of the "Pawn Baby," has been on the coast acting as a spotter for the dry army. Mrs. Murray was denied custody of her baby by Judge Preston and court records show she was supposedly sent to her sister at Oakley, Idaho. However, she was here recently trying to buy whiskey and wine. Mrs. Murray worked with two men at Fort Bragg and returned to Ukiah where she gave her report to a member of the dry army here while sitting in the courthouse square.

Her Former Appearance.

Some weeks ago Mrs. Murray and her husband are charged with having left their infant boy with a tire shop at Healdsburg as security for two tires and to have later on come to Mendocino county. A hue and cry against their unheard of action arose and they were compelled to return to Healdsburg for the baby. There Mr. Murray was arrested for stealing clothes and sent to jail and the mother sent here. At Ukiah Judge Preston decided the mother was not a fit person to have the baby and the mother was by court order directed sent to Idaho. However, seemingly, she did not get far on her way east.

The above story is a "dinger" from a newspaper man's standpoint. The only drawback to it is that it is not true. According to Probation Officer Van Dyke, who took the trouble to telegraph to Idaho, Mrs. Murray is safely in the hands of her relatives at Oakley in that state and has been ever since she was sent from the custody of the court here. The baby is with her.

We hate to spoil a good story but justice to Judge Preston and Probation Officer Van Dyke require that we do so in this instance.

Whether the woman did "spotter" work previously to being sent away we do not know, but as she was never under arrest she may have done so. At any rate she is not doing so now.

COMBINED CONDENSED REPORT

SAVINGS BANK OF MENDOCINO COUNTY

Ukiah, California

as of the close of business June 30, 1926.

RESOURCES:

Loans	19,[illegible]12.3[illegible]
Bank premises and fixtures	[illegible]7,042.9[illegible]
Miscellaneous	[illegible],742.8[illegible]
Saleable Bonds	**[illegible]52,243.2[illegible]**
Cash and Due from Banks	**121,809.7[illegible]**
Total we own	[illegible],22[illegible],95[illegible]

LIABILITIES:

Due depositors	[illegible]98,09[illegible].0[illegible]
Borrowed money	[illegible]2,000.0[illegible]
Total we owe	[illegible],060,033.0[illegible]
Capital, sulplus and profits	[illegible]61,918.0[illegible]
Total	[illegible],22[illegible],951.0[illegible]

Assisting local enterprises and keeping our assets in liquid condition to meet every demand of our depositors.

A HOME BANK FOR HOME PEOPLE

Put Your Experience of Yesterday Into Today

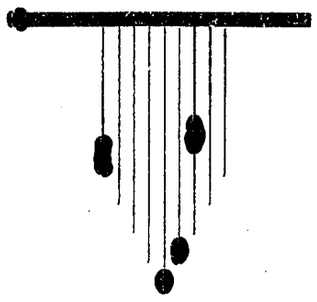

Experience Knowledge Gained By Trial And Practice

— AND —

IT WILL PAY YOU A REWARD TOMORROW

PROFIT by observation.

LOOK around you and you will see on every side examples of men who, during their working years spent their income regardless of the future.

PREPARE NOW so that in your declining years you will have peace and plenty.

Open a Bank Account Now & Today

The First National Bank of Ukiah

HOME OWNED — HOME CONTROLLED

The Rambler

England has just been through a tremendous strike. Four million men stopped work, and yet,—not a shot was fired and not a life was lost. We have been having a carpenter strike in San Francisco and war began immediately. The people have just the sort of government they want. If we as citizens are indifferent, then let us not complain when we have to pay the penalty.

* * * * *

The American Legion offered a prize for the best short essay on the American flag. Among the thousands submitted, the first prize was won by a Japanese junior high girl. This is what she wrote:

"I pledge allegiance to you, flag of my United States, in word and in deed. I believe that you will help me to be a loyal citizen both in peace and war. I believe that you will lead the world, not only in strength but in righteousness; I believe that your stars are the shining symbol of the eternal brotherhood of men in the world. "Old Glory," as I stand and salute your heroic colors of red, white and blue, I promise to follow your ideals of "Liberty, Justice and Peace," not only for America, but for the world."

"I hereby pledge on my word of honor that this flag creed is of my own composition."

* * * * *

Last year about $6,500,000,000 worth of goods were sold on the installment plan It is estimated that between 75 and 80 percent of all automobile sales were on this basis. And the interest charged generally runs from 15 to 40 percent. This mortgaging of the future is dangerous. It is not difficult to predict what would happen if we should have a general financial depression. And partial payment purchases are spreading to all commodities, even clothing and shoes. You have seen ads "pay for it as you wear it." As for me, I prefer to live on the basis of "pay as you go."

* * * * *

Do you ever meet with people who try to make an impression upon you, to emphasize their knowledge or their money or their influence or position? Sometimes they fool people, but most generally they only fool themselves. I enjoy meeting them once in awhile, just to be amused.

* * * * *

Sergeant York, hero of the war, is now about to realize upon his work for the past eight years,—a vocational high school for the children of the Cumberlands. Education is a blessing. The opportunity to receive an education should be open to all boys and girls. Our people have awakened to the fact that there is no room for second-raters in our public schools.

* * * * *

"Education consists first of, all in the superior quality and skill of its individual teachers."

* * * * *

Stop and think. I wish I thought more and talked less. Often I just blurt out things and afterwards wish a thousand times I had remained silent. I did not mean what I said at all. I just said it without stopping to think. We all talk too much and think too little. For some strange reason when we are with someone we feel that we must talk, that we will appear stupid otherwise. I could sit for an hour with my best friend without saying a word and have a most delightful time. We humans feel that everything must be put into words and usually our endeavor is entirely futile.

* * * * *

Sometime ago the editor told me of a conversation he had with a reader of his paper in which the Rambler was somewhat criticized for not going after things in a sort of hammer and tongs manner. I trust my critic is now willing to permit the column to continue in the spirit in which it was conceived. You can depend upon it that people can read between the lines. When anything is praised here, I sincerely believe it deserving of praise. Otherwise, I remain discreetly silent. Many worth-while accomplishments are overlooked in my ramblings but do you not agree that this column does not encourage mediocrity by flattery?

* * * * *

I want the readers of this column to have confidence in my discriminating powers. Therefore, you may be sure that I shall never be elected to membership in the Lily Painters' Union.

* * * * *

Have you ever been troubled by knowing what you wanted to say, but not knowing how to say it? Or have you ever been at a loss for the right word to accurately convey your meaning? Of course you have, all of us have. Don't let that trouble you. The best educated people in the world have the same difficulty. Strange as it may seem, the more ignorant people are, the less difficult it is for them to express their thoughts and for the plain reason that their thoughts are very simple.

* * * * *

Who is the greatest gambler in the world? To my mind it is the farmer. He gambles with the wind, the weather, the rain and the frost, the market, pests, worms, blight, and a thousand other things. And when he wins, his margin is not large. I have heard of those who try to reap where they have not sown, but it is given to the farmer to sow without reaping.

REDWOOD VALLEY

REDWOOD VALLEY, July 14.—Postmaster F. A. Howland is the proud owner of a shining new Studebaker sedan.

Tweedy's auto camp is a very attractive spot these nights. They have a number of tourist campers every night.

Mr. and Mrs. William Hetrick have just completed plans for a new house. Work will commence at once.

Grandpa Finne is visiting his sons here and enjoying our tropical climate. He says a man eighty years old has no business stumbling around in the San Francisco fog.

The Redwood valley Grange held a regular meeting Friday evening, giving five candidates part of the initiation work. The ladies of this order are planning an elaborate feed for the next meeting.

The Misses Betty and Thelma Chipps of San Francisco, are guests of the Finnes.

The Kistlers motored to Lake county last Friday and visited relatives.

The Finnish colony thresher opened the threshing season last week. The Redwood valley acreage will be threshed first.

Pear picking will soon begin. All fruit is maturing unusually early this year.

Twelve million cars become obsolete after the 'Whippet' is announced tomorrow.

BAPTIST CHURCH

"Seeing the Invisible" is the subject at the 11 o'clock hour of worship at the Baptist church next Sunday. In the evening at 7:45 the subject is, "Ashamed of Jesus." Bible school at 9:45 a. m. and B. Y. P. U. at 6:45 p. m. Splendid attendance last Sunday. Plan to spend a portion of next Lord's day in worship here. Robert L. Spicer, pastor; Elbert Holland, supply.

CASHIER'S QUICKNESS AND TELEPHONE FOIL BANDITS

Presence of mind on the part of Russell Statts, cashier of the Chugwater (Wyo.) State Bank, together with an opportune telephone call from his wife, recently saved the bank from being robbed. Just as two burglars were thrusting revolvers in front of Statts, the telephone bell rang. In raising his hands, Statts managed to knock off the receiver from the telephone and, at the same time, cried, "Rob me, but don't shoot." The hold-up men seeing the receiver off the hook, took no chances, but made their escape while, in the meantime, the cashier's wife notified the police who arrested the two young men just as they were about to board a freight train.

Mrs. Los Morby underwent an operation for appendicitis last Wednesday morning. Mrs. Nicholls underwent a similar operation yesterday. Dr. H. O. Cleland performed both operations.

Mr. and Mrs. J. Rose, former residents of this county, now of Richmond, have been visiting here at the home of Mr. and Mrs. Arthur Romer.

back east excursions via Santa Fe

Santa Fe

round trip

Atlanta, Ga.	$113.60
Atlantic City, N. J.	153.34
Baltimore, Md.	145.86
Birmingham, Ala.	102.86
Boston, Mass.	157.76
Buffalo, N. Y.	124.92
Cedar Rapids, Ia.	85.95
Chattanooga, Tenn.	107.48
Chicago, Ill.	90.30
Cincinnati, Ohio	110.40
Cleveland, Ohio	112.86
Colorado Spgs., Colo.	67.20
Dallas, Tex.	75.60
Denver, Colo.	67.20
Des Moines, Ia.	81.55
Duluth, Minn.	99.00
Fort Worth, Tex.	75.60
Galveston, Tex.	78.00
Indianapolis, Ind.	103.34
Kansas City, Mo.	75.60
Louisville, Ky.	105.88
Memphis, Tenn.	89.40
Minneapolis, Minn.	91.90
Montreal, Que.	148.72
New Orleans, La.	89.40
New York City	*137.88
New York City	151.70
Oklahoma City, Ok.	75.60
Omaha, Nebr.	75.60
Philadelphia, Pa.	*134.50
Philadelphia, Pa.	149.22
Portland, Me.	165.60
Quebec, Que.	160.02
St. Louis, Mo.	85.60
St. Paul, Minn.	91.90
Washington, D. C.	145.86

AND MANY OTHERS

* Return limit 30 days.

Tickets are first-class and honored for passage on all trains. Good to start any day—return limit October 31st.

Grand Canyon National Park is reached by Pullman to the rim. Stay any number of days and you are assured of sleeping car accommodations when resuming rail trip.

Dining cars and station dining rooms on the Santa Fe are managed by Fred Harvey. It sets the standard for railway meal service.

Santa Fe Ticket Office and Travel Bureau
516 Fourth St.,
Telephone Santa Rosa 1984
SANTA ROSA, CAL.

INSTRUMENTS ON RECORD

July 6, 1926

DEEDS:

P D Hubbard to C C Picou, dated July 6 1926. Lot in town of Ukiah City on E side of S Main St.

Edith W Pawla to Emily C Pawla, dated July 2 1926. Property in Lots 20 and 21 of Geo Luce's Subd of Lot 77 of Yokayo Rancho.

Florence A Doidge et al to E J Bolton, dated Apr 27 1926. Lot 72 or "C" of map showing property of Henry M Foye, Fort Bragg.

George Shattuck et ux to Loren V York, dated July 2 1926. Lot 11, Blk 1, Cottage Addn to Ukiah.

MORTGAGES:

Loren V York et ux to George Shattuck, dated July 2 1926. Lot 11, Blk 1, Cottage Addn to Ukiah. $750, 1 year, 7 per cent.

Edson S Masters et ux to Pacific Fruit Exchange, dated June 3 1926. All crops for season of 1926 to be grown on 100 acres in Lot 4 of Poage & Ford's subd of Lot 104 of Yokayo Rancho.

MORTGAGES:

F L Vann et ux to L H Neil, dated June 26 1926. 32.28 acres in Sec 20 T 17 N R 11 W MDM. $1,000, 1 year, 7 per cent.

Joseph K Williamson to J D and Helen Wurtenberg, dated July 6 1926. Property in western part of Ukiah on S line of W Clay St. $500, 2 years, 7 per cent.

Minnie M Wellman et vir to Savings Bank of Mendocino County, dated May 31 1926. Property in Ukiah on W Standley St. $1800, 1 year, 7 per cent.

ASSIGNMENT OF MORTGAGE:

E A Theller to M V Theller, dated May 22 1922. Assigns mortgage recorded in book 84 of mortgages, page 456, executed by W F Meyer et ux bearing date of Apr 21 1922.

CANCELLATION OF MORTGAGE:

Minnie M Wellman to Savings Bank of Mendocino County. Cancels mortgage recorded in book 89 of mortgages, page 472.

July 7, 1926

DEEDS:

E Cervelli et ux to Narcisco Mandoli et ux, dated July 6 1926. Lot 13 of Blk 26 of City of Fort Bragg.

A W McDonald et ux to F A Gray et ux, dated July 3 1926. Lot 16 in Blk 12 of City of Fort Bragg.

Frank M Grant to Elizabeth B Farnsworth, dated July 5 1926. 160 acres in Sec 24 T 22 N R 14 W MDM.

Kendall Morgan to Alice M Morgan, dated June 15 1925. Property in Secs 1 and 2 T 18 N R 14 W MDM.

Anthony Widegger to John Olivera, dated July 7 1926. E½ of Lots 20 and 21 Sec 31 T 21 N R 13 W MDM, less 10 acres heretofore conveyed.

Frank J Woods et ux to Frank P Savage et ux, dated Feb 24 1926. S½ of SW¼ of SE¼ Sec 6 T 16 N R 12 W MDM.

MORTGAGES:

Frank P Savage et ux to Frank J Woods et ux, dated Feb 18 1926. S½ of SW¼ of SE¼ Sec 6 T 16 N R 12 W MDM. $1900, in installments. 6 per cent.

Ida Ness et vir to The Coast National Bank of Fort Bragg, dated July 3 1926. Lot 50x150 ft in City of Fort Bragg. $300, 12 months, 7 per cent.

Elisha Cole Green to William Williamson, dated June 1 1926. Property in Sec 7 T 22 N R 12 W MDM. $6000, payable Sep 27 1928, 7 per cent.

Elizabeth B Farnsworth et vir to Frank J Grant, dated May 5 1926. E½ of NE¼, NW¼ of NE¼, NE¼ of NW¼ Sec 24 T 22 N R 14 W MDM. $1500, payable in installments, 7 per cent.

CHATTEL MORTGAGE:

Elizabeth B Farnsworth et vir to Frank M Grant, dated July 5 1926. 19 head of stock cattle, 900 chickens, 13 sows. $1500, 7 per cent, in installments.

BILL OF SALE:

Frank M Grant to Elizabeth B Farnsworth, dated ..... 22 cattle, 13 sows, 900 chickens.

RECONVEYANCE OF DEED OF TRUST:

A H Shafsky and W J Schultz (trustees) to Leo Hasel et ux, dated July 1 1926. All interest derived by virtue of deed of trust recorded in book 6 of deeds of trust at page 436, dated Jan 22 1924. Affects Lot 7, Blk 13, City of Fort Bragg.

PATENT:

United States to Frank M Grant, dated May 28 1925. E½ of NE¼, NW¼ of NE¼, NE¼ of NW¼, Sec 24 T 22 N R 14 W MDM.

ASSIGNMENT OF INTEREST:

E G McPherson to The E G McPherson Corp., dated Oct 29 1914. All interest in properties mentioned in trust declared by G L McPherson on Dec 4 1903.

DECREE OF DISTRIBUTION:

Estate of Mary A Martin to Ellen T Martin et al, dated June 29 1926. Property in Sec 10 T 30 N R 16 W and in Sec 11 T 20 N R 16 W MDM.

RELEASE OF MORTGAGE:

W Williamson to E C Green, dated Nov 27 1925. Releases mortgage recorded in book 87 of mortgages, page 186.

July 8, 1926

DEEDS:

Fort Bragg cemetery to Mrs A Borneman, dated June 10 1926. Lot 10, Sec 4, Fort Bragg cemetery.

Fort Bragg cemetery to John Edward Hanson, dated June 2 1926. Lot 17 of Sec 14, Fort Bragg cemetery.

H L Preston et ux to Lillian M Woodruff, dated July 1 1926. Property in Laytonville.

MORTGAGES:

Lillian M Woodruff et vir to H L Preston, dated July 1 1926. Property in Laytonville. $1200, 5 years, 6 per cent.

C H Hurt et ux to The Federal Land Bank of Berkeley, dated June 1 1926. 98 acres in Round valley. $7500.

HOP CONTRACT:

Alex Thomas with J W Seavey Hop Co., dated June 19 1926. 20,000 lbs hops season 1926 grown on ranch about 1½ miles E of Ukiah at 22c per lb.

ASSIGNMENT OF MORTGAGE:

Nancy J Higgins to Keith L Wilde dated July 8 1926. Assigns mortgage dated Dec 28 1923 executed by C E Hargis et ux and of record in book 93 of mortgages, page 146.

CANCELLATION OF MORTGAGE:

C H Hurt et ux to The First National Bank of Willits. Cancels mortgage recorded in book 1 of official records, page 51.

July 9, 1926

DEEDS:

James M Fales and Byron E Fales to Wm Fales, dated Aug 12 1925. Property in Secs 30, 31 and 32 T 22 N R 13 W MDM.

California Pac Title Ins Co to Leland S Murphy, dated July 3 1926. Portion of Lots 110, 166 and 181 of Yokayo Rancho and Lots 25, 26, 27, 28, 29, 30, 31 and 32 of Calpella Fruit Land Tract Subd of Lot 181 of Yokayo Rancho.

Frank and Annie M Auser to Cecil R Mallory, dated July 7 1926. Property in Secs 8 and 17 T 16 N R 17 W MDM.

Nathan Ney estate to S C Caro, dated June 29 1926. Lots 7, 8, 16 and 17 Sec 6 T 22 N R 16 W MDM containing 148.38 acres.

PATENT:

United States to Edna V Moore, dated May 1 1906. Lots 7, 8, 16 and 17 Sec 6 T 22 N R 16 W MDM.

MORTGAGE:

Cecil R Mallory et ux to Liberty Bank, dated July 7 1926. Property in Lot 4 and SW¼ of SE¼ of Sec 8 and in Lot 1 and N½ of NE¼ of Sec 17 T 16 N R 17 W MDM. To secure the payment of $1700.

POWER OF ATTORNEY (Special):

George Kariatoglou to Zafiro G D Papanicacolaou, dated July 9 1926.

RECONVEYANCE:

Continental & Com'l Trust & Sav Bank to Union Lumber Co., dated ..... Reconveys and released from deed of trust dated June 2 1913 the E½ of NW¼ and E½ of SW¼, N½ of S½ of Lot 7 Sec 13 T 19 N R 16 W MDM.

CANCELLATION OF MORTGAGES:

A Luchessi et ux to John Hill. Cancels mortgage recorded in book 84 of mortgages, page 354.

July 12, 1926

DEEDS:

John Harris McCallum to Adelene F Johnson, dated Feb 16 1924. Lot 6 of Sec 18 T 15 N R 12 W MDM.

Sadie G Roeder to B L Cleland, dated June 19 1926. E½ of Lots 9 and 10, Blk 5, Town of Ukiah City.

MORTGAGES:

B L Cleland et ux to Sadie Roeder, dated July 12 1926. 10.59 acres in Lot 7 of Yokayo Rancho. Also property in Blk Y, Ukiah North Addn and E½ of Lots 9 and 10, Blk 5, Town of Ukiah City. $6000, 3 years, 7 per cent.

Mary Garaventa, Margaret Paul, Levina Arkwright, Lorena Thurber, and Emilio R. Levaggi to Liberty Bank, dated July 8 1926. Property in Lot 29 of Yokayo Rancho. $6,000.

RELEASE OF MORTGAGES:

Modoc County Bank to Frank L Mueller et ux, dated July 1 1926. Releases mortgage recorded in book 9 of official records, page 30.

Bank of Covelo to Guy Redwine et al, dated July 9 1926. Release of mortgage recorded in book 94 of mortgages, page 186.

NOTICE OF COMPLETION:

Baker & Crawford give notice that Master Steam Laundry, Inc., has been completed and that same will be accepted Aug 17 1926.

July 13, 1926

DEEDS:

Between N Cocking et ux and J L Cox et ux, dated May 25 1926. Agreed boundary line between ranches of said parties each conveying to the other certain portions of Secs 1 and 12 in T 14 N R 13 W MDM and in Sec 7 T 14 N R 12 W MDM.

Giovavina Stornetta to John and Dewey Stornetta, dated July 10 1926. Property known as the "Ketchum ranch" at Bridgeport, J G Morse ranch, and "Hamilton ranch."

Navarro Lbr Co to Albion Lbr Co., dated Oct 1 1920. SW¼ of SE¼ Sec 17 T 15 N R 15 W MDM.

Edwin A Carlson (minor) to W H Dixon and H P Preston, dated June 16 1926. Undivided 1-8 interest in S 1-3 of Lot 5, Blk 17, City of Fort Bragg.

Lucy Carlson et al to W H Dixon and H P Preston, dated Dec 10 1925. S 1-3 of Lot 5 in Blk 17, City of Fort Bragg.

DECREE OF DISTRIBUTION, ETC.:

Allard D'Heur estate to Allard Ferdinand De'Heur et al, dated July 6 1926. Property in Lots 1, 2, 3, and 4, Sec 29 and in Lot 1, Sec 32 T 24 N R 14 W MDM, and also personal property elsewhere in California and also real property in the state of Texas.

MORTGAGE:

E O White et ux to The Federal Land Bank of Berkeley, dated June 1 1925. Property in N½ of NE¼ Sec 1 T 22 N R 13 W MDM. $5500, on amortization plan.

LIS PENDENS:

Birdie R Mines et al vs Helen M Price, dated July 13 1925. Action to cancel deed executed by Lee Roney to Helen M Price, dated May 3 1926 and of record in book 3 of official records, page 24, conveying property in northern part of Lot 82 of Yokayo Rancho.

RELEASE OF MORTGAGE:

Liberty Bank (assignee) to Lucy A Carlson, dated July 9 1926. Releases mortgage recorded in book 88 of mortgages, page 156.

NOTICE OF INTENDED SALE:

Neva J Watson to B L Cleland and L P Anker, dated ..... Undertaking business at Willits. Sale to take place and consideration therefor to be paid July 22 1926 at 10 a m at No 377 Main St., Willits.

LOW FARES EAST

REDUCED roundtrip tickets sold daily until September 18; good until October 31. Stopovers.

Make Reservations Now for Any Date

Choice of four commanding transcontinental routes to the east. Go one way, return another if you wish.

Send or call today for complete information about service and fares to your eastern destination. Tickets and steamer reservations to foreign lands.

Also Pacific Coast Fares Reduced

Long limits; Stopovers.

Ask about the new "Circle Tour of the United States"

Southern Pacific Lines

R. B. HOUSTON, D. T. & P. A.
Santa Rosa, 210 Rosenberg Bldg., Phone 1861.

Switch to DIAMONDS

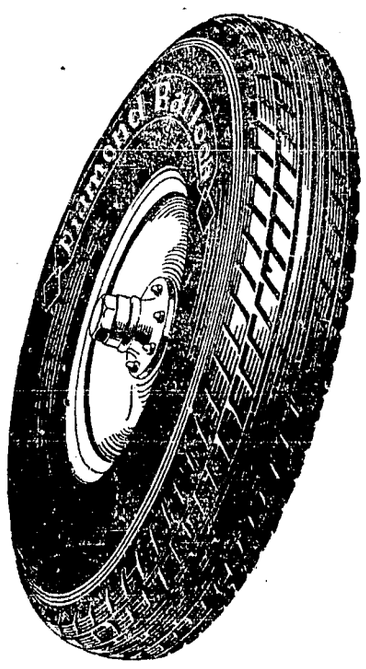

Do You Want Better Balloon Performance?

SWITCH TO DIAMONDS

Right from the start—Diamonds are different. They start as "owner's choice"—they never come as original equipment on new cars.

That's why Diamonds must be good. They must win their way by merit in themselves—and hold their place by performance.

Reserve your opinion of Balloon Tires until you know the service of Diamonds. Let us put one—or a set—on your car. Get a fresh start on satisfaction by switching to Diamond Balloons now.

GOWAN GARAGE
Ukiah, California

POLITICAL ANNOUNCEMENTS

For Justice of the Peace
Ukiah Township
E. G. BUSCH
(Incumbent)
Announces his candidacy for the nomination, subject to the primary election, Tuesday, August 31, 1926.

For County Clerk
WILLIS H. PRATHER, Incumbent
Announces his candidacy for the nomination, subject to the primary election Tuesday, August 31, 1926.

For Tax Collector
CHARLES WHITED
Announces his candidacy for the nomination, subject to the primary election, Tuesday, August 31, 1926.

For Tax Collector
VOLNEY VAN DYKE
(Incumbent)
Announces his candidacy for the nomination, subject to the primary election, Tuesday, August 31, 1926.

For County Recorder
JAMES R. ELDER
(Incumbent)
Announces his candidacy for the nomination, subject to the primary election, Tuesday, August 31, 1926.

For Sheriff
CLYDE C. BREWER
Announces his candidacy for the nomination, subject to the primary election, Tuesday, August 31, 1926.

For Coroner and
Public Administrator
W. F. ORNBAUN
(Incumbent)
Announces his candidacy for the nomination, subject to the primary election, Tuesday, August 31, 1926.

For County Auditor
J. J. MATHEWS
(Incumbent)
Announces her candidacy for the nomination, subject to the primary election, Tuesday, August 31, 1926.

For District Attorney
LILBURN I. GIBSON
Announces his candidacy for the nomination, subject to the primary election, Tuesday, August 31, 1926.

For Justice of the Peace
Ukiah Township
JOHN A. HOFFMAN
Announces his candidacy for the nomination, subject to the primary election, Tuesday, August 31, 1926.

For Coroner and
Public Administrator
R. L. CLEVELAND
Announces his candidacy for the nomination, subject to the primary election, Tuesday, August 31, 1926.

JOHN GAVIN, SENIOR
Candidate for
JUSTICE OF THE PEACE
Potter Valley Township
Subject to the will of the voters at the primary election, Tuesday, August 31, 1926.

For School Superintendent
FRANK L. CAUGHEY
Announces his candidacy, subject to the primary election, Tuesday, August 31, 1926.

For County Treasurer
CLAIR SMITH
(Incumbent)
Announces his candidacy for the nomination, subject to the primary election, Tuesday, August 31, 1926.

For Supervisor—Third Dist.
J. M. RUPE
Announces his candidacy for the nomination, subject to the primary election, Tuesday, August 31, 1926.

For Assemblyman
CHARLES B. MELVILLE
(Incumbent)
Announces his candidacy at the primary election, Tuesday, August 31, and respectfully solicits the support of the voters of all parties.

JACK PAYNE
announces his candidacy for
Constable, Ukiah Township
subject to the primary election, Tuesday, August 31, 1926.

L. G. MORGAN
announces his candidacy for
Constable, Ukiah Township
subject to the primary election, Tuesday, August 31, 1926.

For Supervisor—Third District
F. W. STEELE
Announces his candidacy for the nomination, subject to the primary election, Tuesday, August 31, and respectfully solicits the support of the voters and taxpayers of the third district.

For District Attorney
J. C. HURLEY
(Incumbent)
Respectfully asks for the support of the voters and taxpayers of Mendocino county at the primary election, Tuesday, August 31, 1926.

For Constable, Ukiah Township
JOE WESELSKY
Announces his candidacy for the nomination, subject to the will of the voters at the primary election, Tuesday, August 31, 1926.

For Assessor
FRANK W. REYNOLDS
(Incumbent)
Announces his candidacy, subject to the decision of the voters at the primary election, Tuesday, August 31, 1926.

For Justice of the Peace
Potter Valley Township
ELI V. JONES
Announces his candidacy, subject to the primary election, Tuesday, August 31, 1926.

For School Superintendent
FRED D. PATTON
Announces his candidacy, subject to the primary election, Tuesday, August 31, 1926.

For Tax Collector
G. R. REDWINE
Announces his candidacy for the nomination, subject to the primary election, Tuesday, August 31, 1926.

For Superintendent of Schools
P. B. WESTERMAN
Announces his candidacy for the nomination, subject to the primary election, Tuesday, August 31, 1926.

For County Surveyor
EDGAR SMITH
Announces his candidacy, subject to the primary election, Tuesday, August 31, and solicits the support of the voters.

For State Senator
FRED W. HANDY
Announces his candidacy for both the Republican and Democratic nomination at the primary election, Tuesday, August 31, 1926, and respectfully solicits the support of all.

L. H. NEIL
Candidate for Constable
Potter Valley Township
respectfully solicits the support of the voters at the primary election Tuesday, August 31, 1926.

POTTER VALLEY

POTTER VALLEY, July 14.—Mrs. Louis Hansen made a business trip to Ukiah last Saturday.

Jack Basford, accompanied by his sister, Miss Geraldine Basford of Berkeley, is spending the summer at the Dr. Basford home here.

Miss Dorothy Carner, of Oakland, is the house guest of her parents, Mr. and Mrs. C. A. Carner. Vernon Cardier, of Oakland, is also a visitor at the Carner home.

Robert Redwine, of Round valley, a candidate for the office of tax collector, was electioneering in the valley last week.

Mrs. N. A. Anderson, Archie Anderson, Mrs. Scott Clark and Vernon Clark of Albion, were guests on Saturday of Mr. and Mrs. Chas. Hardisty.

Mr. and Mrs. William McCreary and family are enjoying camp life on the coast this week.

Miss Freda Price, of Daly City, is the house guest this week of Miss Olive Whittaker. Miss Price will also visit at the home of her aunt, Mrs. Jas. Thornton.

Mr. Williams of Ukiah, who represents the Pioneer Packing Company, was a business visitor to the valley Saturday.

Mr. and Mrs. Frank Cole came up from their San Francisco home last week. Mr. Cole returned Sunday but Mrs. Cole and the children are to be with Mrs. Norman Woolley for a few weeks. Mrs. Woolley and Mrs. Cole are sisters.

Sargeant and Mrs. Haney and Corporal West of Angel Island, returned to their homes Sunday after a pleasant stay with Mr. and Mrs. Jas. Gulley. Miss Zelma Haney, who has been in Potter for the past fortnight, returned with her parents.

Mr. and Mrs. Frank enjoyed the day at Eel river last Sunday.

Mrs. Bruce Walker, Miss Evelyn Walker and Miss Lucile Kesiler were Ukiah shoppers last Friday.

Henry Fremb, of Los Angeles, was the guest of his mother, Mrs. Paul Frank, for a few days last week.

James Shelton, of Willits, is spending the summer in Potter with his brother and helping in the garage.

Bill Lawton, of Ukiah, was a Potter visitor a few days last week.

Harry Moncrief drove to Willits last Sunday.

O. B. Filben and family and Jimmie Bilstein spent last week end at Blue Lakes. Others who enjoyed outdoor life at Trianon Sunday included Mr. and Mrs. Frank Gibson and family, Mr. and Mrs. John Gavin and family, Jack Gavin, Mr. and Mrs. C. A. Carner, Miss Dorothy Carner, Vernon Cardier, Herbert Whittaker, and Mr. and Mrs. P. B. Westerman.

Mr. and Mrs. Jas. Eddie, Mr. and Mrs. Taylor Eddie, Mr. and Mrs. Clyde Eddie, Mr. and Mrs. Fred Clark, and Mr. and Mrs. Herbert Pickle drove over to Eel river last Sunday, where the day was pleasantly spent swimming.

Mr. and Mrs. Alvin Whittaker were in from their Eel river home on Saturday.

Miss Mary Crafts returned to her San Rafael home last Monday after a pleasant visit at the home of her mother and brother here.

Mr. and Mrs. Hollingsworth are occupying the small house on what was formerly the Williams ranch but now belonging to Mr. Murdock.

Mr. and Mrs. Tuggle McGee, of Kansas City, are visiting at the home of Mrs. Mary B. Coble. Mrs. Coble is a sister of Mr. McGee.

Potter valley citizens are all happy to know that the local high school is placed on the accredited high school list, and that as long as the present standard of scholarship exists the graduating students may be recommended to the various universities and teachers' colleges of the state.

Howard Dashiell made a short business trip to Ukiah last Thursday.

Mrs. E. A. Spotswood and daughter, Margaret, left last Saturday for a fortnight's visit with relatives in San Francisco and San Jose.

Ask for demonstration of the "Whippet"

Mrs. Anna Porterfield, of Santa Rosa, was a Ukiah visitor on last Saturday. Mrs. Porterfield has a host of friends here who are always glad to see her.

Harold Holliday and family and J. E. Holliday and wife spent the past week camping at Dimmick park.

HOPLAND NEWS

HOPLAND, July 14.—The study department of the Hopland P. T. A. gave a card party at the Pomo Inn Wednesday afternoon, which was enjoyed by a large number of members and friends. After the games refreshments were served by the committee in charge.

Miss Mildred Bailhache, of San Francisco, is enjoying a visit with her cousin, Mrs. C. E. Doty.

E. A. Hopper returned the first of the week from a visit with relatives at Susanville.

Mr. and Mrs. F. W. Dooley enjoyed a week end visit with relatives in San Francisco.

Mr. and Mrs. Ray Peugh, of Fortuna, were guests of Mr. and Mrs. Harold Buckman over the week end.

Mr. and Mrs. Floyd Gibson, of Oakland, were guests at the R. L. Buckman home the past week.

Mrs. Mattie Bailhache and Mrs. C. E. Doty spent the week end in Berkeley with relatives.

Mr. and Mrs. Henry Brookes were visitors to Ukiah the middle of the week.

Foss Gibson, of Santa Rosa, enjoyed a week end visit with relatives here.

Mr. and Mrs. Henry Bennett and son, of Oakland, manager of the P. G. & E. store of that place, are guests at the T. L. Hiatt home.

Mr. and Mrs. T. Farrance, of Ukiah, were in town Friday for a short visit.

Mr. and Mrs. F. W. Dooley were business visitors to Ukiah the last of the week.

Mrs. Margaret Duncan enjoyed a few days visit with friends in Lake county last week.

Mr. and Mrs. A. J. Phillips entertained as their guests over the week end the following: Wm. McCollum, father of Mrs. Phillips, Mr. and Mrs. Dave Boyd and Mr. and Mrs. Geo. Clow of Anderson valley, Dr. Thomas and Ed Little of Sacramento.

Mrs. C. E. Duncan returned the middle of the week from a week's visit with relatives in Santa Rosa.

David Henderson and his mother, Mrs. T. Henderson, returned the first of last week from a two months' visit in Chicago and other places of interest.

Mrs. Lula Harris, of Los Angeles, is a guest at the E. L. Williams home.

Miss Elsie Holmberg, of Philo, and Wm. J. Bryan, of Fort Bragg, enjoyed a visit with friends here Sunday. Mr. Bryan is interested in the lumber business at Fort Bragg.

Mr. and Mrs. Donald Petray, of Ukiah, were in town for a short visit Saturday. Mr. Petray is with the Shell Co.

Miss Jannette Steiner, of Oakland, is enjoying a visit at her parents' home here.

James Theiron, of San Francisco, was a week end visitor with friends here.

Miss Jannette Steiner and Miss Mae Heflin enjoyed a visit with Miss Elsie Holmberg at Philo Saturday.

Mr. and Mrs. Robert Buckman and family will leave Saturday for two weeks in the Yosemite.

Mr. and Mrs. J. P. Bayes, former Hopland residents, are enjoying a visit with friends here this week.

Alex Thomas, of Ukiah, was a business visitor here Tuesday.

Mr. and Mrs. Mose Metzler returned Tuesday from a visit with relatives in Los Angeles.

R. L. Buckman took delivery of a new Buick sedan the first of the week.

Whippet the first European type light car ever manufactured in the United States.

SUPERIOR COURT NOTES

In the matter of Laura Usitalo—Defendant adjudged to be insane and committed to Mendocino state hospital. Ordered that Sakri Usitalo, her husband, pay $20.00 per month for her support.

T. F. Spurlock vs. Jas. Holtze—Defendant's motion for non-suit denied. Witnesses examined. Case continued for argument.

Estelle Olsen vs. Archie Olsen—Interlocutory decree of divorce granted plaintiff on ground of extreme cruelty. Defendant ordered to pay $75 attorney's fees and costs of suit to planitiff.

Estate of Henry Heiner, deceased—C. M. Mannon appointed appraiser.

Estate of August Leppa, deceased—Decree no inheritance tax is due.

Estate of Ena B. Short, deceased—Same order.

Estate of J. A. Short, deceased—Same order.

Estate of Susie Ann Bowlin, deceased—Same order.

Mary Freeman vs. Geo. Freeman—Final decree of divorce granted plaintiff.

Estate of Almar N. Reed, deceased—Decree no inheritance tax is due.

Estate of John Granskog, deceased—Same order.

Estate of W. L. Parker, deceased—Same order.

Estate of Geo. W. Endicott, deceased—Geo. E. Endicott appointed administrator. Bond $200.

Estate of John Philo Short, deceased—Decree vesting homestead in surviving widow.

Estate of T. J. Weldon, deceased—Sale of real property to Wm. Fales for $3640 confirmed as prayed for.

Walter Welton, Jr. vs. Elsie Welton—Matter continued one week; plaintiff ordered to pay $25 on account.

R. C. Wright vs. Hanna Wright—Defendant's motion for custody of minor child, costs, attorney fees, etc., submitted. Motion for custody of child denied. Balance of motions continued to the time of trial.

O. M. Colburn vs. Montezuma Improvement Co.—Plaintiff granted judgment for $22,682.48 principal and interest; $2268.23 attorney fees. Cross complainant Sonoma County National Bank granted judgment for $2500 principal, $904.98 interest and $250 attorney fees. Decree of foreclosure granted for above amounts. G. E. Redwine appointed commissioner to make the sale with compensation fixed at $10 and bond at $100. Decreed that Union Trust Co. has a third lien for amount specified in their answer.

AUTO COLLIDES WITH HORSE

A loose horse wandering on the highway last Saturday night was struck by a car belonging to Judge E. G. Busch of this city driven by his son, Burt. The collision cost Judge Busch $60 in repairs. The horse is said to belong to Sam Gibson of Witter Springs and was being pastured on the Laton ranch on Cow Mountain, and evidently had broken from the pasture. The collision occurred near the R. L. Cleveland place at Riverside.

Miss Frances Joseph has returned from Dunsmuir, where she has been a guest of Marjorie Young.

Mrs. Ollie Shaw and daughter, who have been visiting relatives here, returned to their home in San Francisco Sunday.

CHRISTIAN SCIENCE SERVICES

Christian Science services are held at 204 South Oak Street every Sunday. Sunday school at 10 a. m. Lesson sermon at 11 a. m. Wednesday evening testimony meeting at 8:00 p. m. All are welcome.

Reading room at the same place open from 2 to 4 p. m. Tuesday, Thursday and Saturday.

The subject for next Sunday is: "Life."

THE
Corset-Less Corset
A New Creation
Nothing Like It
Just what every woman has been wishing for all her life and meets the needs of all. Is adapted to the slender type and perfectly corsets even the stoutest figures. You should see this Wonder Corset.
For a Demonstration See
MRS. W. C. GRANT
326 E. Perkins St., Phone 220-M
At home Saturdays and Wednesdays or will call by appointment.
9-26t

Increase Your Egg Yield
Good Poultry Foods Always Assure Good Results in Egg Production.
Provide Yours Hens Daily With
"GEMCO SCRATCH FOOD"
"GEMCO EGG FOOD"
The Correct Balanced Mash & Grain Rations — The Foods That Have a REAL FOOD VALUE
It Pays to Feed——"GEMCO."
Golden Eagle Milling Co.
PETALUMA, CALIFORNIA

The SCALES SERVICE STATION
For Safe Lubrication
A wide choice of
Oils and Grease
We furnish complete auto service
Washing and Greasing
F. A. YATES

Why Get Sunburned?
Swim With Pleasure
Use SUNEX
MORRIS DRUG CO.
Ukiah, Calif.

No. of Bank 663

Combined Report of Condition

Of the BANK OF COVELO, at Covelo, Mendocino Co., Calif., as of the close of business on the 30th day of June, 1926.

RESOURCES	Commercial	Combined
1. & 2. Loans and Discounts (including Rediscounts)	$76,470.55	$76,470.55
4. Overdrafts	477.84	477.84
6. United States Securities Owned	22,349.75	22,349.75
8. Bank Premises, Furniture and Fixtures and Safe Deposit Vaults	22,050.00	22,050.00
11. Due from Other Banks	6,739.62	6,739.62
12. Actual Cash on Hand	7,048.59	7,048.59
17. Other Resources	15.00	15.00
TOTAL	$135,151.35	$135,151.35
LIABILITIES		
18. Capital Paid in	$25,000.00	$25,000.00
19. Surplus	2,500.00	2,500.00
21. All Undivided Profits (less Expenses, Interest and Taxes Paid)	344.52	344.52
23. Bills Payable other than with Federal Reserve Bank including all Obligations Representing Money Borrowed (other than Rediscounts)	10,000.00	10,000.00
27b. Individual Deposits Subject to Check	77,302.48	77,302.48
27f. Certified Checks	4.35	4.35
28. County Deposits	20,000.00	20,000.00
TOTAL	$135,151.35	$135,151.35
Interest Earned but not Collected (not included in Resources or liabilities)	$ 1,900.00	$ 1,900.00

State of California, County of Mendocino, ss.

J. S. ROHRBOUGH, President and J. G. THOMAS, Secretary and (Cashier) of BANK OF COVELO, being duly sworn, each for himself, says he has a personal knowledge of the matters contained in the foregoing report of condition and that every allegation, statement, matter and thing therein contained, is true to the best of his knowledge and belief.

Severally subscribed and sworn to before me by both deponents, the 13th day of July, 1926.

(Seal) E. A. GRAVIER,
Notary Public in and for said County of Mendocino, State of California.

J. S. ROHRBOUGH,
President.
J. G. THOMAS,
Secretary and (Cashier).

It's Great To Have Money In The Bank

Let us help you start building that reserve fund now.

LIBERTY BANK
SAVINGS & COMMERCIAL
The control of this bank is owned by
Bancitaly Corporation
Capital and Surplus $69,000,000
Head Office: San Francisco, Calif.
UKIAH BRANCH

MANY OLD RELICS IN TWO CORNERSTONES

Old Churches Give Up Treasures Stored in the Early 80's When They Were Built

The cornerstones of the two Methodist churches in Ukiah yielded up some old relics the latter part of last week when they were tapped. To old timers the contents of the stones were particularly interesting, recalling events and people that had long passed from memory.

The following articles were in that of the South Methodist church:

Holy Bible; Discipline of 1878 hymn book; roll of officers and members of Abell Lodge No. 146, F. & A. M., also by-laws of lodge; by-laws and roll of Royal Arch Masons; roll of Eastern Star; picture of Chas. Luce, chairman of building committee; two pamphlets written by Rev. J. C. Simmons; Sunday School Quarterly for 3rd quarter, 1882; copy Pacific Methodist, Nashville Christian Advocate, St. Louis Christian Advocate of 1882; copy of minutes of Pacific Annual Conference, 1881; copy Pacific States Watchman, July 1, 1882; Ukiah City Press, June 30, 1882; Dispatch-Democrat, May 19, 1882; list of state and county officials; list of Ukiah bar, 1882; list of contributors to new church, July 4, 1882.

In the cornerstone of St. John's church were:

Holy Bible; Hymn book and Discipline of 1884; copy Examiner Feb. 22, 1885; Ukiah City Press, Feb. 20, 1885; S. F. Chronicle, Feb. 19, 1885; Calif. Christian Advocate, Feb. 18, 1885; New York Christian Advocate, Nov. 18, 1884; Mendocino Beacon, Feb. 21, 1885; Dispatch-Democrat, Dec. 5, 1884; Manual of Public Schools of Mendocino county, 1884; lists of church members and class members of church; manual of Calif. state government; roll of Ukiah Masons, Abell lodge; folder of pictures of Ukiah city; postcard and stamp of 1884; Centennial medal of Bishop Frances Asbury, 1784 and Bishop Simpson, 1884; package of corn, wheat, barley and oats of the crop of 1884; three 25 cent pieces with dates 1854, 1859, 1857; one dime, 1884; half dime, 1884; one cent, 1863; together with calling cards of individuals and a few other papers too badly rusted to make out.

The cornerstone of the new Methodist church will be laid Sunday morning at 9 o'clock.

BIG DAY FOR METHODISM

Corner stone to be laid at 9 o'clock Sunday morning. Those taking part will be Dr. S. H. Werlein of San Francisco and Rev. B. B. Conner of Oakland. Rev. L. C. Beasley and the local building committee. There is plenty of shade. All are welcome.

Dr. Werlein will preach at 11 a. m., holding the quarterly conference just after. Bro. Conner will preach at 8 p. m. using as his subject: "Flirting With Death a Thousand Turns." Sunday school and league at the usual hours.

RUPTURED APPENDIX

Mrs. Ed Weisst, of Orrs Springs, suffered a ruptured appendix the latter part of last week. She was brought to this city and an operation performed by Dr. Cleland Saturday. The operation was highly successful and she is progressing rapidly toward recovery.

LOCALS

County Treasurer D. C. Smith accompanied by Mrs. Smith, was a visitor to the coast section on a short campaigning trip during the week end. Miss Margaret Smith, his sister, acted as county treasurer during his absence.

Donald Macmillan, of Hopland, was a Ukiah visitor last Monday.

Miss Lucille Cleland has been a visitor at the home of her parents, Mr. and Mrs. T. M. Cleland, in this city for the past week. She has been teaching in the Oakland schools.

Miss Alice Ringheim, county nurse, took her departure last Saturday for San Francisco for a vacation visit.

Mr. and Mrs. Jack Linn and Thomas Linn were San Francisco visitors the latter part of last week.

Word was received from Mr. and Mrs. J. L. Charlton this week that they were in Portland and were leaving in a few days for Canada. They are enjoying their trip immensely.

Abbe Scott, son of Mrs. C. V. Scott of this city, and himself a former well known resident, was here the latter part of last week en route to South San Francisco after a visit with relatives on the coast. While here the party were entertained at the home of Mr. Scott's sister, Mrs. Bessie Cox.

Dr. S. L. Rea and family returned the first of the week from a visit in San Francisco.

Mrs. M. C. Briggs was down from Potter valley last Tuesday on a short visit in this city.

See the "Whippet" at Banker's Garage

Mr. and Mrs. Frank Albertson and daughter returned the latter part of last week from a week's camping trip to the redwoods in southern Humboldt. They report a very enjoyable outing.

Mr. and Mrs. Wm. Lambert left the latter part of last week for Boonville, where they are spending several weeks.

J. U. Friend, an employee of the Shell Oil Co., left the first of the week for San Francisco, having been transferred to that point by the company.

Mrs. George Ward and Mrs. K. N. Hengeveldt left the latter part of last week for several days' visit in San Francisco.

Dr. L. K. Van Allen and family returned the latter part of last week from a trip across the continent. While in New York they visited Coney Island and can boast of having paddled in the Atlantic. However, they state that in all their travels they found no place to compare with California.

George Ryan and family returned the first of the week from a motor trip to the northwest. They had a very enjoyable time in territory which was George's old stamping ground.

Word received from relatives of Arthur Broaddus and Walter Hargis is to the effect that they are in Philadelphia taking in the Sesqui-Centennial celebration and having a fine time.

Loren York and wife have bought the George Shattuck residence property on north Oak street and have moved in. George took his departure last week for San Jose, accompanied by his wife. He will probably locate in that section.

C. W. Ingle was in town from Boonville yesterday on a short business visit.

For Sheriff
R. R. Byrnes
Candidate for Reelection
The support of the people respectfully asked at the primary election, Tuesday, August 31, 1926.

Phone 283
FARMERS
Store Your
Grain, Wool, and Hops
IN FIREPROOF STORAGE
Holz Co.
Ukiah
JOHN DEERE IMPLEMENTS
WATER PRESSURE SYSTEMS MOTORS
ENGINES

THE WHIPPET, BIG MOTOR SENSATION, HERE TOMORROW

The biggest motor sensation of late years is the "Whippet" the new light four being put out by the Overland people. Monte Banker will return from San Francisco with one tomorrow and it will be on display at his show rooms at the foot of Standley street tomorrow afternoon at 3 'clock and all day Sunday. The public is invited to call and see it.

The Whippet is radical in design and sounds many new notes in mechanical and style features. The cylinder bore is 3 1-8 inches and the stroke is 4 3-8. The car, a four, will climb any hill a light six will climb in high and accelerates from 5 to 25 miles an hour in 10 seconds, just half a second longer than the fastest light six made. It will cover 28 to 36 miles on a gallon of fuel.

Eleven-inch brake drums, four wheel brakes, balloon tires and unit system power plant are features.

The Overland Whippet is an innovation. And it has all the earmarks of being one of those developments which make history in the industry. It resembles nothing on the market in its size class. In its constructional features, in its lines, in its concessions to comfort and appearance, it is a car which ranks along with the finest productions which are being put out in the motor car world today.

PLACING FISH IN STREAMS

Steelhead trout fry, to the number of 150,000, were planted in the Noyo river last week. The fry were from the Ukiah fish hatchery and were planted at three points on the river with 50,000 fish in each planting.

The annual replacement of fish in Mendocino county streams will go forward as rapidly as shipments can be made until the supply is depleted. The fish are all of the rainbow and steelhead varieties.

LAWYERS TO PICNIC

The Mendocino county bar association is spending the week end on their annual picnic and outing. This year the event takes place at Clear Lake Lodge. The Mendocino county men will have as guests members of the appellate and supreme courts and the superior court judges from surrounding counties.

The party will break up Sunday afternoon.

BUYS RESIDENCE PROPERTY

Monday of this week Mrs. Mary Ackerman purchased from Mrs. J. F. Zachray the property on South Oak and Church streets, consisting of two houses and a large lot. Mrs. Ackerman intends to occupy one of the houses and will retain the other for rental purposes. The consideration, it is understood, was in the neighborhood of $4,000.

KINGSLEY CHAPTER TO MEET

The members of Kingsley Chapter, Order of Eastern Star, are looking forward to an enjoyable meeting next Monday evening when they will receive eight new members. Mrs. Katherine Foster and her committee are preparing a program and refreshments for the social hour.

COMPLETES NEW HOUSE

Charles Swanfelt, local contractor and builder, has just completed a new six-room home for Mr. and Mrs. Arthur Burnham at their ranch home east of town. Mr. and Mrs. Burnham were so delighted with the job that they gave a big dinner to everyone engaged in the work.

CHRISTIAN CHURCH SERVICES

Rev. Doran of Fairfield, will hold services at the Christian church next Sunday.

LOCALS

Frank Sandelin and daughters, Lempi and Stella, accompanied by friends from Berkeley, motored to Fort Bragg over the week end.

Atty. Irving Brazier and family and J. H. Martensen and family spent Sunday picnicking in Lake county.

Dr. Raymond Babcock, of Willits, was a Ukiah visitor the latter part of last week, coming down to assist with some operations.

Grover McGimsey and wife went to Boonville Wednesday to attend the funeral of John Ornbaun, which was held yesterday.

Miss Ruth Myers, of Hopland, has accepted a position at the Masters laundry in this city.

Mrs. Celia Lobree and son, Floyd, and Mrs. Camille Rosenberg Jagordo and daughter arrived here from San Francisco the latter part of last week. Mrs. Lobree and son proceeded to Eureka. Mrs. Jagordo and daughter are guests at the Louis Hofman home.

YOU READ the Other Fellow's Ad
You are reading this one. That should convince you that advertising in these columns is a profitable proposition; that it will bring business to your store. The fact that the other fellow advertises is probably the reason he is getting more business than is falling to you. Would it not be well to give the other fellow a chance
To Read Your Ad in These Columns?

LOCALS

Mrs. Les Allenby left Sunday for San Rafael, where she is visiting with Mrs. Ethel Coleman, a friend. The little son of Mr. and Mrs. Allenby, who has been dangerously ill, was reported as steadily improving yesterday.

Mr. and Mrs. Tom Connolly were here over Sunday for a family reunion at the home of Mr. and Mrs. Pat Connolly. The occasion was the wedding anniversary of Mr. and Mrs. Connolly senior.

Miss Margaret Ford is leaving today for the coast, where she will teach at Riverside district, near Fort Bragg.

Miss Margaret Cunningham has accepted a position in Hopland high school for the coming year.

Mr. and Mrs. J. H. Barker, of Alameda, are here for a month during the absence of Frank Barker and family.

Drive the "Whippet"

Ethan Clark and wife, of Oakland, passed through town the first of the week enroute north.

Guy Redwine and wife motored to San Francisco Thursday.

Mr. and Mrs. Alfred Pioda motored to San Francisco Sunday, returning the same day.

Mrs. Jas. Stitt is visiting her daughters in Oakland.

Lloyd Lynch returned from San Francisco Tuesday, where he was under the care of an eye specialist.

Mrs. M. E. Fuller and children, and Mrs. J. C. Reifschenider and daughter, are leaving today for an outing at Richardson's Grove.

Neil Anker, Jr., son of Mr. and Mrs. N. M. Anker, submitted to a tonsil operation Monday.

Ed Weiss and family, of Fort Bragg, were in town Wednesday. They are enjoying a vacation in camp at River Rest, in Anderson valley.

Miss Vivian Ganter left Sunday for San Francisco where she will enter a college of beauty culture.

George Finney came over from Upper Lake for several days' visit this week. He is ranch manager for the Cunningham interests near Upper Lake.

John Gavin was in town from Potter valley on business yesterday.

Elmer Stites and his father, Frank Brown, Ike and Pink Burke drove a band of sheep in from Boonville Tuesday.

Ed Singley came over from Boonville on business Wednesday.

Gavin Hurt, the young son of Mr. and Mrs. Byron Hurt, of Covelo, is here for a vacation visit with his grandparents, Mr. and Mrs. W. F. Ornbaun.

Charles Endicott and wife, of Santa Rosa, were guests at the Bert Rains home here the latter part of last week.

T. L. Johnson was over from Navarro on a short business trip the latter part of last week.

W. M. Murdock was in town from Potter valley the latter part of last week.

Senator J. J. Crowley and wife, of San Francisco, were guests of Mr. and Mrs. Fred Dart over the week end. They were en route north on a motoring trip. Mrs. Crowley was formerly Miss Myrtle Dartt, of Mendocino City, and the couple have many friends here.

Mrs. U. N. Briggs was in from her ranch home near Low Gap the latter part of last week for a few days' visit.

Edward Pettis, state traffic inspector, is enjoying a two weeks' vacation. During his absence his duties are being looked after by F. A. Liber.

See the "Whippet" at Banker's Garage.

A marriage license was issued in Santa Rosa last Saturday to Chester Craig and Mabel Bowman, both of Point Arena.

Mrs. Reva Grant Myers has been visiting her parents, Mr. and Mrs. W. C. Grant in this city the past few days.

Mrs. A. Perelli-Minetti and children spent the last week end visiting at the home of Mrs. Minetti's parents, Mr. and Mrs. W. B. Whitney, at Healdsburg.

A marriage license was issued in Santa Rosa Thursday of last week to F. M. Gianoli, of Cloverdale, and Flossie M. St. John, of Boonville.

Mrs. P. B. Westerman was here from Potter valley for a short visit Wednesday.

Mrs. Lucia Hopkins and son, Howard, motored to Santa Rosa the first of the week for a short visit with Mrs. Dora Gannon, a sister of Mrs. Hopkins.

Mrs. J. D. Wood and two children of Oakland, have been visiting Mrs. Wood's sister, Mrs. Dean Van Voast, in this city the past week.

Mrs. Hugh Preston entertained Tuesday evening in honor of Mrs. Baxter, of San Francisco, who, with her children, has been visiting at the home of Mrs. Mary Ruddock.

Angelo and Florine Bricarelli returned last Friday from a visit in San Francisco.

Miss Joan Fraser, society editor of the Dispatch, left last Saturday for Oakland, where she joined a party of friends for a two-weeks' trip to Canada. She was accompanied as far as San Rafael by her little niece, Barbara Moulton, who has been spending a few days with Roberta Austin in San Rafael.

Mrs. E. P. Thurston and children leave this week for San Francisco, where they will spend several weeks.

Better get a price from Holz Co. before selling your wool. 1tc

Mrs. Minnie Lambert left last Saturday for San Francisco, where she is spending ten days visiting.

The C. M. Fulkerson home is being remodeled and another story added. The house is practically being rebuilt and when completed will be a very attractive addition to Ukiah's beautiful homes.

Robert McGarvey and wife, Earl Ford and wife, Charlotte McGarvey and a friend, Geraldine Donovan of Santa Rosa, left Sunday on a motor camping trip to the Klamath river.

Atty. Milton Mannon, of San Francisco, was a week end visitor at the home of his parents, Judge and Mrs. J. M. Mannon, in this city.

TOURIST DOES GOOD ACT FOR BROTHER MOTORISTS

Residents of Calpella and vicinity were startled out of their usual calm one day recently when a noise of pounding struck upon their ears from the vicinity of the bridge across the river just above Calpella. Investigation showed a portly motorist with a sledge hammer pounding down the spikes in the bridge.

The bridge was recently refloored and the traffic since had caused the nails to pull out and they were sticking up several inches. The motorist, a stranger, and evidently well-to-do, as he drove a big high-priced sedan of of an expensive make, and was well dressed, had crossed the bridge, stopped his car, got out a sledge and proceeded to do his stuff. When he got through the sweat was streaming down into his eyes and his face was red, but the nails were where they could do no harm to tires. Incidentally, his embonpoint had been materially reduced. He seemed to have enjoyed the task, however.

His name and nativity was not learned, but the result of his work remains to inspire blessings on his head from fellow motorists who have been dodging those nails, lo, these many days.

TWO NEW MEMBERS ON BOARD OF EDUCATION

Roscoe Lawson, principal of the elementary school at Fort Bragg, has been appointed a member of the Mendocino county board of education to succeed J. S. Cotton. Another recent change in the personnel of the board was made when Howard Williams, former principal of Hopland union high school, tendered his resignation and was succeeded by Mrs. Hope Harvey.

ESCAPES FROM ASYLUM

A warning has been sent out by the asylum authorities at Talmage asking officers to be on the lookout for Jasper Human, 20, an escaped inmate of the Mendocino state hospital at Talmage, said to be an ex-convict. Human is described as 5 feet 8 inches tall, weighing 140 pounds and of medium build, with one hand paralyzed. He wore a cap and heavy state issue shoes.

Frank Houston, a former resident of the northern section of this county, died at the soldiers' home at Yountville last week. He was a native of Illinois and was 65 years of age.

SENATE CANDIDATE HERE

Robert M. Clarke, candidate for the Republican nomination for U. S. Senator against Shortridge, was a Ukiah visitor yesterday. He is lining up against entrance of this country into the League of Nations and our participation in the World Court. Otherwise he stands with the regular Republican precepts.

He is a native Californian, is a lawyer, and served as assemblyman from his district, city attorney of Ventura, and superior judge of Ventura county, assistant attorney general in Los Angeles, president of the Los Angeles bar association and is at present a member of the Los Angeles harbor commission.

In 1922 he was vice-chairman of the Republican state central committee.

ROTARY HAS FUN

Members of the Rotary club had a little fun in a quiet way last Tuesday, when the old relics from the cornerstones of the South Methodist and St. John's churches were brought to light. Among the junk were old copies of the Dispatch and the Ukiah Press. A number of items were read from a Dispatch of 1882 and then several from a Press of the early 80's.

Suddenly one of the Rotarians piped up "Say, is there anything in the Press about Byrnes?"

The query brought gales of laughter and various comments of a jocular nature.

The Press's campaign against Byrnes is a joke wherever people get together.

ANTI-BYRNES MONEY UP

It is stated that there is $500 in Ukiah waiting to be bet on the sheriff's fight. Opponents of Byrnes want to bet that the sheriff will not beat both his opponents in the primaries.

Odds of 5 to 4 are said to be available.

The proposed terms of the bet would seem to indicate that the forces opposed to the sheriff believe he will win in the fall but may not be strong enough to win in the primaries.

TELEPHONE AMPLIFIER WILL AID THE DEAF

A very remarkable machine is being demonstrated at the local office of the Pacific Telephone Co. this week. It is an amplifier, arranged so as to be attached to any phone and designed to aid people who are deaf or hard of hearing.

The company invites anyone interested to call and have the amplifier demonstrated to them. All are welcome.

Water Melons
On Ice
OPEN EVENINGS
Mike Cohen
207 S. Main St. Ukiah

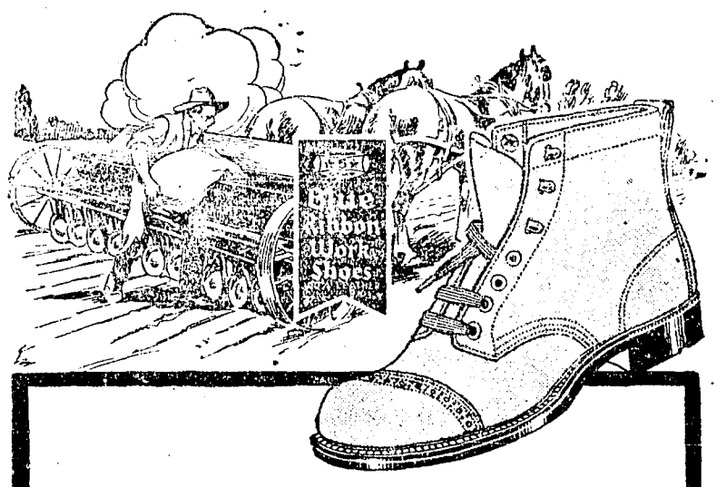

Put This Shoe to the Test!
BLUE RIBBON Work Shoes are so well made of 100% leather that they seem to invite you to put them to the test.
You can just see that they are ready to stand up under you. They are capable of standing the hard wear they get in field or barn yard.
Blue Ribbon Work Shoes are proving to hundreds of our customers that they will wear longer than any shoe made. They will prove the same thing to you.
You will be particularly pleased with the great good comfort that is a feature of Blue Ribbon Work Shoes. Ask to see them. You will find a shoe exactly fitted to the work you are doing at a price you want to pay.
Happy Feet for all the Family
HORNBROOK'S
Brownbilt Shoe Store
UKIAH

TAX REPORT ENGAGES FARM BUREAU HEADS

(Continued from page 1)

whereas: Mr. Darcey has completed this report and rendered it to the directors of the Bureau;

Now, Be It Resolved, that the report be made public and submitted for publication in the newspapers of Mendocino county and be it further resolved: that it has been the intention of the Farm Bureau in making this investigation to find out in what way, if any, a reduction in taxes can be made, and that this investigation has not been made to injure any officer of the county, or any particular person, or for any political reason but has been made for constructive purposes only.

And be it further resolved that any newspaper publishing this report shall publish it in full and shall also publish this resolution.

Signed:

Mendocino County Farm Bureau.

It was next considered that the Board should take some steps toward helping out the tax committee with the payment for this audit. A survey of those present showed that about half of the money had either been subscribed or would be subscribed there. A plan was then devised for lending funds to the committee in order that Mr. Darcey might be paid at once. There are still unpaid something like $500 on the account of this report and subscription papers are to be circulated immediately for the money.

Since this report contains about 90 pages of closely written typing and since it is to be published in full by the tax committee it would be useless for this writer to attempt any review of it here. The report is as the resolution above states, an attempt to compile constructive information and it should be read entirely with great care by every citizen of the county who is interested in the subject of taxation.

Apple Show at Anderson Valley

Mr. MacIntosh, of Anderson valley, appeared before the Board with a statement that Anderson valley had decided to put on an apple show this fall, exact date not yet determined. He stated that the Anderson valley center desired the assistance of the county board in presenting the matter to the board of supervisors together with a request for $500.00 to be appropriated from the exploitation funds of the county, said money to be used in some permanent way as it is the desire of the Anderson valley people to make this show an annual affair. After due consideration a committee was appointed and they appeared before the board of supervisors and were promised the appropriation.

During the course of the meeting it was reported that some candidates for office were stating in their campaign that they were "The Farm Bureau Candidate" or that they had the endorsement of the farm bureau. It was pointed out that it is against the constitution of the farm bureau to officially endorse a candidate for any office and further, that if any farm bureau member should run for any office he would be required to immediately withdraw from the farm bureau. In this connection two motions were offered, one of which finally prevailed as follows: Resolved that we have not, and do not now, endorse any candidate for any public office in Mendocino county. This motion was duly seconded and carried almost unanimously.

The meeting was a very interesting one, filled with earnest debate and argument over the farmers' problems in this county. The line was not drawn as to whether any speaker belonged to the board or to the farm bureau or was merely a citizen. Any one who had ideas to express was allowed to express them and a number of suggestions were made and not acted upon but which will likely bear fruit in the future.

DEAD LETTER LIST

Ukiah, Calif., July 15, 1926

List of unclaimed mail matter advertised by A. R. Thomas, postmaster of Ukiah, Calif., for the week ending July 15, 1926. This mail will be sent to the Division of Dead Letters, San Francisco, Cal., on July 22, 1926:

1. Baunigarten, Mrs. S. G.
2. Burger, Mr. and Mrs. H. E.
3. Burns, Hazel.
4. Ford, Mr. Elvin.
5. Duncan, Mr. Richard E. (2).
6. Huntoon, Mr. J. R. (2).
7. Hall, Mr. A. B.
8. Henry, Mr. A. J.
9. Herbst, Miss Verda.
10. Keel, Harry.
11. Karey, Mrs.
12. Laird, Mrs. Arleigh.
13. Michaels, W. G.
14. Mason, Arthur.
15. McGee, Mr. Billy (2).
16. Moore, Mrs. Blanche.
17. McClure, Mr. and Mrs. W. J.
18. Sanford, Henry.
19. Snuffin, Mrs. Robt. Earl.
20. Todd, Mary.
21. Wagner, Mr. Chas.

Alex R. Thomas, Postmaster.

FIRE AT HOPLAND DESTROYS BARN

A fire at Hopland last Wednesday night destroyed a barn belonging to Lee Hiatt, together with a quantity of hay, a number of farm implements and a tractor.

Attorney A. L. Wessels and family returned the first of the week from a motor trip to Stockton.

See the "Whippet" at Banker's Garage.

LAKE COUNTY BALL TEAM TAKES LOCALS INTO CAMP

(Continued from page 1)

singled, scoring Crowell and Woods, and putting H. Pool on third. Gaddy took second on the throw-in. J. Gaddy fouled out to Kennedy. Holdenried laid down a fielder's choice and made first while Kennedy elected to try for H. Pool at home. The throw to the plate hit Pool in the back and caromed away, allowing both Pool and R. Gaddy to score. Hukkanen singled, advancing Holdenried to second. Tallman singled, filling the bases. Hughes went out at this point, after being the victim of the worst support accorded a twirler here for some time, and Leno went out on the hillock. Stanley singled, scoring Holdenried and Hukkanen. Crowell singled, scoring Tallman and putting Stanley on third. Crowell stole second. Woods struck out. H. Pool singled, scoring Stanley and Crowell. Leno threw to G. Pool to catch H. Pool off first. H. Pool lit out for second and G. Pool threw wild to B. Broaddus, allowing H. Pool to reach third. R. Gaddy flied out to Blackson for three away. Thirteen men up, 8 hits, 3 errors, and 9 runs—all of them unearned! The side should have been retired without a score.

Leno was warmed up by this time and he pitched the best game of his career for the remainder of the session. The visitors made only one more run—in the ninth—which was the result of an error.

That nine-run lead looked mighty disheartening, but Prather's hirelings went right after it. In the second frame, with two out, Gilmore doubled, took third on a wild pitch and scored on B. Broaddus' single. Hooper singled, putting Bev on second, but Leno whiffed for three away. The fifth inning made things look much brighter. B. Broaddus doubled and Hooper walked. Leno advanced both with a sacrifice bunt. W. Broaddus singled scoring B. Broaddus and putting Hooper on third. W. Broaddus stole second. Blackson singled, scoring Hooper and advancing W. Broaddus to third. Blackson stole second. Petray was out, Woods to Holdenried, but W. Broaddus scored and Blackson reached third. G. Pool singled, scoring Blackson. Glen stole second but Kennedy was third out, R. Gaddy to Holdenried. Four hits and four runs—all earned.

Ukiah brought the score to 9 to 7 in the sixth by counting two more. With one out, B. Broaddus singled and took second on Hooper's walk. W. Broaddus singled, scoring B. Broaddus and putting Hooper on third. W. Broaddus took second on the throw-in. Blackson was safe on first when R. Gaddy threw wild to first. Hooper scored on the error. Petray whiffed for three down.

Kelseyville scored her last one in the ninth when R. Gaddy reached second on Blackson's errors, took third on a passed ball and scored on J. Gaddy's single.

After the first frame, the local fielders settled down considerably. Two snappy double plays helped Leno very materially.

B. Broaddus wielded a heavy pole for Ukiah. He hit three times out of four, drove in Gilmore for the first run and started the rallies in the fifth and sixth with safe hits. W. Broaddus hit safely twice out of five trips to the plate. Hooper got one out of two.

Blackson's work in center field was the fielding feature of the day. "Blackie" and Willard Broaddus certainly merit having their names engraved on the Shortt cup when the vote is taken on the twenty-fifth of this month. Their work has been steady at all times and they are in the game every minute.

Box Score:

UKIAH

	AB	R	H	PO	A	E
W. Broaddus, 2b	5	1	2	2	3	2
Blackson, cf	5	1	1	4	0	1
Petray, lf	5	0	0	1	0	0
G. Pool, 1b	5	0	1	11	0	1
Kennedy, 3b	4	0	0	2	2	1
Gilmore, rf	4	1	1	1	0	0
B. Broaddus, ss	4	2	3	3	3	1
Hooper, c	2	2	1	3	2	0
Hughes, p	0	0	0	0	0	0
Leno, p	3	0	0	0	4	0
Total	37	7	9	27	14	6

Leno replaced Hughes in first of first, 1 out, Stanley up.

KELSEYVILLE

	AB	R	H	PO	A	E
Crowell, ss	5	2	2	2	4	0
Woods, 2b	4	1	2	0	3	0
H. Pool, lf	5	1	2	2	0	0
R. Gaddy, 3b	5	2	2	2	1	2
J. Gaddy, rf	5	0	1	2	0	0
Holdenried, 1b	4	1	3	11	1	0
Hukkanen, cf	4	1	1	3	0	0
Tallman, c	5	1	2	2	1	0
Stanley, p	5	1	1	3	1	0
Total	42	10	16	27	11	2

Score by Innings:

Ukiah	0 1 0 0 4 2 0 0 0—7
Hits	0 3 0 0 4 2 0 0 0—9
Kelseyville	0 0 0 0 0 0 0 0 1—10
Hits	0 1 0 1 0 0 1 2 3—16

Summary: Stolen bases—W. Broaddus, Blackson, G. Pool, Crowell. Sacrifice hits—Leno, Woods, Hukkanen. Two-base hits—Gilmore, B. Broaddus. Runs batted in—Blackson 2, W. Broaddus 2, G. Pool, Petray, B. Broaddus, R. Gaddy 2, Stanley 2, H. Pool 2, Crowell, J. Gaddy. Double plays—Kennedy to B. Broaddus to Pool; W. Broaddus to B. Broaddus to Pool. Left on bases—Ukiah 6, Kelseyville 8. Hits—off Hughes 5 in 1-3 plus, 8 at bat; off Leno 11 in 8 2-3, 34 at bat. Runs scored—off Hughes 4, Leno 6. Runs earned—off Stanley 6, Hughes 0, Leno 0. Losing pitcher—Hughes. Struck—by Leno 3, Stanley 3. Bases on balls—off Stanley 2, Leno 1. Wild pitch—Stanley. Passed ball—Hooper. Time of game—1 hr., 50 min. Umpires—Hooper and Sanford. Scorer—Elledge.

Editor A. A. Heeser, of the Mendocino Beacon, accompanied by Wm. Vaughn, foreman of that paper, and by Emil Seman, of Mendocino, was in town the latter part of last week on business in the superior court. The party left again for their home at Mendocino on Sunday.

JIM BUSCH IN JAPAN

Jim Busch, son of Mr. and Mrs. E. G. Busch of this city, who left with the Stanford baseball squad for a tour of the Orient, writes very interestingly from Japan, where the boys had arrived on June 24. He states that the Japs are keen baseball fans and have a number of fine teams. Their stadiums accommodate as high as 75,000 patrons at a game. Much interest is being taken in the series being played between the American and Jap teams. On the 30th the Stanford team won its first game out of four, by a score of 9 to 3. Busch, who is playing short for Stanford, batted in four of the nine Stanford runs on that day. Following the long ocean trip it took the Stanford squad several days to get into the swing of the game again.

The Chicago White Sox failed to win a game in Japan and until Stanford appeared the University of Washington was the only American team able to beat the Japs.

The boys will go from Japan to Manchuria.

ODD FELLOWS INSTALL

The four lodges of District 60, I. O. O. F., Ukiah, Anderson valley, Cahto and Little Lake, installed their officers last Tuesday evening in this city. D. D. G. M. Allen Berry, of Cahto lodge was installing officer. A good representation was present from all the member lodges of the district.

The officers installed in the local lodge were as follows: A. P. G., Ralph Kunzler; n. g., Walter David; v. g., W. D. Phillips; sec., Chris Bruns; treas., Julius Roller; warden, Leo David; con., W. T. Robuson; o. g., Claud Heryford; i. g., Olin E. Moore; r. s. n. g., G. M. Miller; l. s. n. g., Clem Heryford; r. s. s., C. B. Hopkins; l. s. s., J. N. Butts; chap., Mack Howard.

Following the installation ceremonies refreshments were served.

DISPUTE AS TO BLAME FOR AUTO COLLISION

H. G. Grannis this week swore to a complaint against H. C. Johnson and Ray Shaul, of Lakeport, charging them with blocking the highway. Following Grannis's action Johnson swore to a charge against Grannis alleging reckless driving. Both charges were sworn to before Judge Busch of this city.

The differences arose one day the first of the week, when Grannis rounded a turn on the Tahoe highway near the county line between here and Lake county and ran into the cars of both Johnson and Shaul, which were parked near each other while one of the men assisted the other to repair a tire.

JOHN ORNBAUN DIES

John Ornbaun, a resident of Boonville, passed away there Tuesday evening. He was about 45 years of age. He leaves two brothers and three sisters.

Interment was in the Greenwood cemetery at Boonville yesterday.

PRATHER FAMILY HOLDS ITS ANNUAL REUNION

The Prather family, one of Mendocino county's oldest pioneer families, last Sunday held its annual family reunion and picnic at the old Prather homestead in Anderson valley, now occupied by Mr. and Mrs. Earl Prather.

The reunion this year featured the birthday of Mrs. Frank Brown, eldest of the four sisters in the William Prather family and she was presented with a beautiful big basket, handsomely decorated and filled to the cover with lovely gifts. Gallons of fruit punch supplemented the great quantity of expertly prepared food. During and following dinner an impromptu program was enjoyed. Mrs. Charles Stewart, a singer of San Francisco, sang a number of songs to the accompaniment of a guitar. She has a delightful personality to which is added a rich contralto voice. Community singing of old songs, dancing to new time music and swimming occupied the time until departure. The following were present:

Mr. and Mrs. F. H. Brown, Mr. and Mrs. R. E. Brown, Miss Blanche Brown and Donald Brown, of Philo; Mr. and Mrs. Earl Prather, Mr. and Mrs. Carl Prather, Miss Katherine Prather, Lynn Prather, Leo Prather, Marian Prather and Donald Prather, of Boonville; Mr. and Mrs. A. P. Ornbaun, Johnnie Ornbaun and Kenneth Ornbaun, of Greenwood; Mr. and Mrs. G. T. Prather, Joe Elledge, Willis Prather and two children, Harold De Motte and daughter and Frain Prather, of Ukiah; Mr. and Mrs. Arthur Crispin and three children, of Mountain View; Mr. and Mrs. Victor Henley and three children, of Geyserville; Mr. and Mrs. J. L. Prather and Carroll Prather, of Yorkville; Mr. and Mrs. Ted Ingram and Merrill Ingram, of Navarro; Grandma Crispin, of Mountain View; Mr. and Mrs. H. H. Brown and Arnold Brown, of Mendocino City; Mrs. Leslie Brown and two children, Mr. and Mrs. Charles Stewart and daughter, of San Francisco; Mr. and Mrs. Martin Salmi and son, of Richmond; Mr. and Mrs. Frank Reynolds, Mr. and Mrs. Al Baily and son and Victor Bergstrom, of Ukiah; Mr. and Mrs. Chas. Brown and two children, of Fort Bragg; Charles Brown, of Philo; Miss Helen Smith and Brick La Rue, of Geyserville; Miss Wood and Miss McMaster, of Greenwood; Tommy Henley, of Mayfield; Bettie Campbell, of Cloverdale.

TRY A WANT AD—IT PAYS

SUPERVISOR AND MRS. PERKINS CELEBRATE ANNIVERSARY

ORRS SPRINGS, July 13.—Supervisor Perkins joined his family, who have been sojourning at Orrs, Wednesday evening for a celebration of their eleventh wedding anniversary. The tables were beautifully decorated for the occasion by Mrs. Shepper of Caspar, and Mrs. Granholm and Mrs. Triguerio, of Fort Bragg. The Fort Bragg guests who were present at the occasion were Mr. and Mrs. Randolph, Mr. and Mrs. Granholm, Mr. and Mrs. Shepper, Mrs. Triguerio, and the Messrs. F. Stickney, J. Rice, Carl Mandahl, James Lusk, and Mrs. Patton and daughters, Clare and Thelma, and Geo. Daniels, of Mendocino.

C. D. Tribuno came up from Santa Cruz the latter part of last week to look after business interests here. The Tribuno family and Mr. and Fracchia, parents of Mrs. Tribuno, are spending several weeks at Santa Cruz.

Phone 607

McKesson's Groceteria

The store of quality, courtesy and service.

Why come to town these hot days to buy your groceries, fruits or vegetables phone 607 and have them delivered.

Cold Sliced Meats always on hand

SWEET'S SANTA ROSA BUSINESS COLLEGE

Fall Term Opens Aug. 30th. Students may enter at any time

Send for Circulars. J. S. SWEET, A.M., President

Foster's

5c to 98c

Department

WHERE YOUR MONEY GOES FARTHEST ON HOUSEHOLD NEEDS

5c WILL BUY Rubber Stoppers, Spoons, Glass Casters, Tacks, Mouse Traps, Twine, Percolator Tops, Threads, Tin Cups, Needles, Soaps and many other items.

10c WILL BUY Knives, Tea Balls, Awls, Butter Patterns, Salt and Pepper Shakers, Aluminum Cups, Strainers, Biscuit Cutters, Fly Swatters, Perfumes, Hair Nets, Bias Tape, Fruit Dishes, four-inch Decorated Plates, etc.

15c WILL BUY Seven-inch Plates, Cups and Saucers, Soup Dishes, Creamers, Vases, Salad Sets, Glass Creamers, Lemon Squeezers, Measuring Cups, Toasters, Funnels, Butter Dishes, Potato Mashers, Granite Pans, Wash Basins, etc.

25c WILL BUY Underwear, Platters, Sugar Bowls, Vases, Tea Pots, Flower Pots, White Ladles, Curtain Rods, Egg Beaters, Basting Spoons, Aluminum Ladles, Tin Coffee Pots, Pans, Vegetable Graters, Hosiery, Agate Cups, Dippers, Mail Boxes, Glass Frogs, Candle Sticks, etc.

48c BUYS Blouses and Shirts, Can Openers, Small Wearever Fry Pans, Child's Wh. Gr. Chambers, Nine-inch Flower Pot and Saucer, Glass Rolling Pin, Lg. Aluminum Mixing Bowl, White Granite Pitcher or Coffee Pot, Sm. Three Gr. Soup Plates, 20c each, for 48c

Lg. Wh. Gr. Mixing Bowl, Milk Can, Tin **1c** TO **98c** and hundreds of other items for from . . .

Be sure to see our Front Show Windows for large display of above articles and many others to be shown.

WHERE A DOLLAR DOES ITS DUTY

"FOSTER'S HAVE IT"

FOSTER'S VARIETY STORE

Twelve Million Cars Will Become Obsolete Saturday When This Car is Announced Throughout the United States.

"THE WHIPPET"

See it at

M. BANKER'S GARAGE

Corner Standley and Main Sts., Ukiah

Sat., July 17th at 3 p.m.

Sunday, July 18

America's First European-Type Light Car

WANT ADS

1c a word 1 time; 2c, 3 times; 3c, 6 times. Min. of 25 words
No Charge Account for Less than 50c.
Copy for ads should be in Wednesday to insure Classification

NEW THIS WEEK

SEE LEWIS—HE HAS IT

2—1924 Chevrolet roadsters.
1—1924 Ford sedan.
1—1925 Maxwell touring.
1—1924 Olds coupe.
1—1923 Durant sedan.
SPECIAL
1—Hudson speedster.

UKIAH AUTO EXCHANGE
School Street Next to City Hall

PEACHES FOR SALE—I shall have nice large fine canning peaches about August 1. Will be pleased to have you phone or mail me your order. Satisfaction guaranteed. P. E. McKinney, Route 2, Box 608. Phone 19F2. 43-6tc

CHAS. SWANFELT, Contractor and Builder. With my labor-saving tools and machinery I can save you money on your work. Plans and estimates furnished for new work or alterations. Add. River Road, opposite ball park. Phone 614-J. 43-tfc

FOR SALE

FOR SALE—Thirteen acres near town. Six cows, 2 horses, separator, 15 tons hay, farming implements, all go with place. Cash or terms. Inquire Mrs. Waugh on premises or Joe Kunzler, Chevrolet Garage. 41-4tp

FOR SALE—Beautiful home (modern) close in. Come in and let us tell you about it. Hopkins & Gibson. 40

FOR SALE—Meat slicer. Myers' Liberty Cafe. 39-4tc

FOR SALE—Good mule—work, saddle or pack, wt. 850. S. Holliday, upper end Redwood valley. 40-3tp

MENDOCINO co., 230 a., part farming, sheep and hogs, balance choice redwood and tanbrak, located on auto road, river runs through property, good hunting and fishing. For price see J. L. Johnson, 146 McAllister st., S. F. 38

FOR SALE—About 18 acres in city limits, part in vineyard. A fine location for a home. The price is reasonable and terms good. Apply at 1218 W. Standley Street, Ukiah. 41-3p

FOR SALE—5-room house in Ukiah, large barn and woodshed, one acre of land, some fruit. Price $2000. Write Owner, Mrs. Maggie Payne, Lakeport, Box 3. 37-6tp

VISIT our new store before buying elsewhere and save money on new and second hand furniture, plumbing supplies such as bath tubs, wash bowls, patent toilets, etc; new and second hand pipe, corrugated iron, all kinds of machinery, motors, pumps and stoves. We buy and sell. Joe Cohen, 207 S. Main street, Ukiah. 19-tfc

FOR SALE
One-ton Red Speed Wagon, almost new. Come in and get price.
1924 Dodge touring, all good rubber, new car guarantee. $700.
1922 Jewett touring.....$400
1925 Sport Durant touring....$350
M. BANKER, UKIAH 26

WANTED

COLLECTOR WANTED—Ukiah and adjacent towns. Part time work on monthly magazine accounts. Commission basis. Permanent. Must have car. Write stating age, present occupation, time available. Edouard Armstrong, 350 Mission St., S. F. 41-2c

CASH paid for chickens and eggs. Liberty Cafe, Ukiah, Cal. 10-tfc

MIKE WANTS — Beef or sheep hides, wet or dry; rags, iron, brass, copper, old batteries, old tires and inner tubes, etc. Will call any part of Lake county. Joe Cohen, Box 173, Ukiah, California. 3-tfc

STRAYED OR STOLEN

STRAYED OR STOLEN from the old Jamison ranch in Potter valley about June 18, 50 or more head of ewes and lambs. The wether lambs mark cropped from right and ewe lambs cropped from left. Any information leading to the finding of said sheep will be rewarded by $50 cash. E. S. Williams, 124 Ford St., Ukiah. 41

John L. Hazelwood and Bernardo Mottalini, who own adjoining ranches in the Salt Springs section on Pieta creek, were Ukiah visitors last Monday. They have forbidden hunting on their premises and ordered trespass notices printed at this office with which to post their property.

Arthur Johnson and D. T. McGimsey and wife were here from Anderson valley on a short visit Wednesday.

H. O. CLELAND, M. D.
PHYSICIAN and SURGEON
Office 203 West Standley St.
Phones: Office 58-M Res. 58-J
Ukiah- Calif. 32-52tp

L. K. VAN ALLEN M. D.
PHYSICIAN and SURGEON
X-Ray Electrotherapeutics
Phone 53
Cor. Smith and Oak Sts.
Ukiah 21-26tp Calif.

DR. R. A. MILNE
DENTIST
Hours 9-12; 1-5 Telepohne 249
Rooms 6-7, Hofman Bldg.
Ukiah, 25-26tp Calif.

Pathological and X-Ray Laboratories
Santa Rosa Clinic 313 A St.
Open for all kinds of X-Ray and Clinical Laboratory Work. Expert Technicians in Charge. 41-tf

Plastering and Cement Work
By Contract or by Day
C. K. HOLLAND,
605 W. Clay St., Ukiah, Calif.
References if Required. 26-26tc

Bargains
that will save you many a dollar will escape you if you fail to read carefully and regularly the advertising of local merchants
In This Paper

Trustworthy

We Can Be Relied On

You may feel absolutely certain when you have placed your undertaking order in our hands, it will be carried out both in letter and spirit. You can place positive trust and dependence in our methods, because of our long experience.

NEW MORTUARY CHAPEL
Lady Assistant
J. W. Eversole & Son
UKIAH, CALIF.

A Good Hotel

In San Francisco
MENDOCINO COUNTY HEADQUARTERS
Excellent service and central location make this hotel an ideal place to stay while in San Francisco.
HOTEL CLARK
EDDY and TAYLOR
RATES
Single from $1.50 up
Double from $2.00 up

Monotony of Waiting Too Much for Billy

It is hard for grownups to see things from a child's point of view, and to realize that our ideas of politeness must sometimes seem strange to him! The Woman had this fact brought to her notice the other day.

She was visiting a friend who has a small son. Billy had been sitting next his mother when the Woman entered the room, but at his mother's "run and play, dear," he retired to a corner with books and blocks. Presently, however, he returned and slipped into his little chair between the two ladies. The grownups continued to talk, and Billy, holding a book in his fat little hands, looked eagerly from one to the other in the hope that a pause in the conversation would give him a chance. Failing this, he presently laid a hand on the Woman's arm, "Excuse me," he said softly.

"Certainly, dear," replied the Woman, "what is it?"

"Nothing; I just wanted to speak to my mother a minute," answered Billy, and turning to her he spoke quickly, before the stream of adult conversation should start again. "I found that story about the kitten! You keep it and we can read it when this lady has to go."—New York World.

Patriotic Action of Foreign-Born Citizens

Through the efforts of a naturalized Swiss, a naturalized German and a naturalized Frenchman, the United States government once was saved from bankruptcy, writes Sydney Greenbie in Asia Magazine. It was during the War of 1812, a war so unpopular in many quarters that the government's attempt to negotiate a loan of $16,000,000 for its conduct brought in subscriptions of less than $6,000,000. New England refused to extend any aid, and some persons thought that the colonies were going back to the Mother Country.

The treasury was almost at the end of its rope, lacking both funds and credit, when John Jacob Astor, a native German, and Stephen Girard, a Frenchman, the two richest men in America, came to the rescue and, through Secretary Albert Gallatin of Madison's cabinet, a Swiss, took the remaining $10,000,000. Astor subscribed for $2,000,000, and Girard, through his bank, became responsible for $8,000,000.

Sign Told the Truth

The blind mendicant, led by a dog on a string, has not been so much in evidence during the last few years, but the other day one of the clan took up a position on Girard avenue near Broad street.

He was fully equipped up to the old-time standard. His clothes were ragged, his tin cup was battered and the dog put on as dull and sleepy an appearance as his master. Fastened about the dog's neck was a placard bearing the appeal: "Please help the blind."

A man in passing attempted to toss a quarter into the cup, but it struck the edge and rolled out over the pavement. The "blind" man promptly made a dive for it and as his hand closed over the coin the surprised business man who had given it exclaimed: "What do you mean? You're an old faker and not blind a bit."

"Never said I was, mister," was the prompt reply. "It's the dog that's blind."—Philadelphia Record.

Not Appreciated

"My dear fellow," said John Clayton, "I wrote to a man who had sent me an abominable play, and said, 'My dear sir, I have read your play. Oh! my very dear sir! Yours truly, John Clayton.'"

I told this story on many occasions with great success. At last I told it to one who did not laugh. He was my secretary. It seemed to me hard, indeed, that one's own secretary should not laugh at one's funny stories. It appeared to me that he had mistaken his vocation, and I said in a tone of some irritation, "You don't seem to think that funny." Said he, "No, I don't. It was to me Mr. Clayton wrote that letter!"—From "A Player Under Three Reigns," by Sir Johnston Forbes-Robertson.

Specific

The sweet young thing and her future life partner were making arrangements with the minister for the marriage ceremony.

"What is your name?" the clergyman asked.

"Mary Jones, sir." (Perhaps it was Smith.)

"And what is your age?" he continued.

"Nineteen, sir," answered Mary.

"Where were you born?"

"What did you say, sir?" inquired the bride hesitantly.

"I say where were you born?"

Taking two steps nearer the minister, she lowered her voice—

"At home, sir."

His Share of Cupboards

He'd bought a house and it had been such a bargain to his idea that he could hardly wait till his fiancee saw it.

"How many clothes' cupboards are there, John?" she demanded breathlessly.

"Six," said John proudly.

"Oh, but that's hardly enough."

"What! Do you want more than six cupboards merely to hang your clothes in?"

"Yes, dear," replied the fair one. "You see, you'll want part of one for your things, won't you?"

VIOLENT TALK

A furious retort.

A fiery speech.

A cutting reproach.

A crushing reply.

Biting sarcasm.

A savage expression.

A thumping lie. — Boston Transcript.

PARAGRAPHS

A beggar is a robber who lacks the courage to steal.

The most accurate thermometer in registering human conduct is cold feet.

Knowing when you have enough and trying not to get more—this is Class A wisdom.

Any fool can attract attention, but it takes quite an assortment of brains to hold it.

When you are able to get pleasure out of a duty, you are then on the highway of happiness.

Raise hell at the right time, and you go to congress; raise it at the wrong time, and you go to jail.

Those who have tried both marriage and divorce say it is hard to decide which is the bigger failure.

Hez Heck says: "Some politicians is smart enough to git elected three or four times before the public gits onto 'em."—Bert Moses, in Detroit Free Press.

FRENCH BELIEFS

To meet a sow with a litter of pigs is very lucky.

The sneezing of a cat means good luck to a bride.

When ants are unusually busy, bad weather is at hand.

Dogs give warning of death by scratching at the door.

It is unlucky if a rabbit runs across the road in front of you.

To eat food that a mouse has nibbled will cause sore throat.

If a milkmaid doesn't wash her hands after milking, the cows will go dry.

If a crow caws an odd number of times it means bad weather; if an even number, fine weather.

WITH A POINT

Lots of men fall over themselves in trying to get ahead of others.

A woman may envy the beauty of another, but she never forgives it.

A vacuum is a physical impossibility that exists only in the minds of some people.

About half the time when a woman does hit the nail on the head she drives it in the wrong place.

If a woman didn't have a better opinion of a man than he deserves she would never fall in love with him.

The hardness of his way is never realized by the transgressor until he gets a good hard fall on it.

A poet says: "It is hard to be poor." Well, perhaps it is, but we always imagined that it was easy to be a poor poet.

DAILY HELPS

Sunday—Cast thy burden upon the Lord, and He shall sustain thee.

Monday—Come boldly to a throne of grace and find help.

Tuesday—God's blessings come often in strange guise, and are sometimes far from welcome.

Wednesday—Nobody from without can lead me into sin unless in my own heart I give my consent.

Thursday—Every human being has this inheritance, a body to keep under.

Friday—There is none other name under heaven given among men whereby we must be saved.

Saturday—If the purpose is to serve the Lord and our fellowmen, the meanest labor is honorable.

LITTLE EXPERIENCES

While we were looking for the "silver lining" of our dark cloud, an auto very near knocked us sky high.

We took the optimist's advice and whistled at our work, and now we have no more job than a rabbit.

We started in to love our neighbor as ourself, and the last time we saw him he was blowing in our last $10 bill.

BENEFIT FOR BOY WHO BROKE LEG AT HOPLAND

The Hopland baseball team is giving a benefit dance tonight for George Taylor, an orphan boy, who broke his leg while playing baseball at Hopland July 4.

The music will be furnished by the Nationals orchestra of San Francisco.

On Sunday the Nationals baseball team will play a game with the Hopland team, the proceeds also to be given to Taylor.

The Nationals won one and Hopland one of the two games played July 4 and the deciding game Sunday is expected to be exciting.

Taylor was a member of the Nationals team and was making a slide to home when he suffered his accident.

See the "Whippet" at Banker's Garage.

Grandma Lane, of Redwood valley, a pioneer resident of that section, will undergo a minor operation here this morning.

Mrs. Harry Giles and family returned Sunday from Oakland.

LOCALS

Edward Eversole and family motored to the coast section Sunday, going by way of the Navarro highway and returning by Orrs Springs.

Don't forget that Holz Co. pays more for prunes than anyone else.

Laurence Waugh and wife motored to Eureka the first of the week and are spending their vacation in the redwoods of Humboldt.

Mr. and Mrs. T. W. Maguire and Mrs. Tom Maguire and daughter are leaving Saturday for a vacation to be spent around the bay.

G. R. Redwine, of Covelo, candidate for tax collector, has been in town during the past week. Mr. Redwine states that he feels very much encouraged with the outlook.

Miss Edna Stitt returned to Oakland Sunday, following a two weeks' visit at the home of her parents, Mr. and Mrs. James Stitt, in Ukiah.

Friends of Dr. and Mrs. Stout and Mrs. Ida Brown are receiving cards from Alaska, reporting a very enjoyable trip.

Dr. Crawford, a dentist of Santa Rosa, visited here for a short time this week and then proceeded to his big sheep ranch south of Boonville.

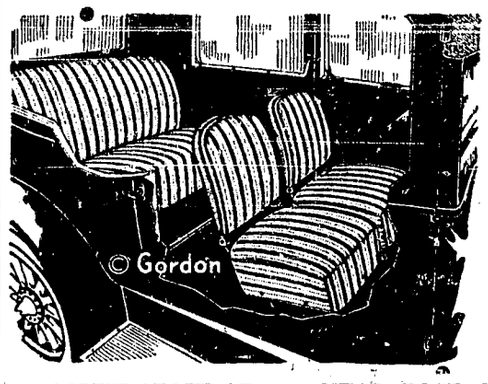

AUTO TOPS
SEAT COVERS
CLOSED CAR CURTAINS
Plate Glass for Windshields and Doors
Ukiah Auto Top Shop
302 SOUTH STATE ST. NEAR POST OFFICE PHONE 331-J

to all points
ON MAIN LINE OF NORTHWESTERN PACIFIC RAILROAD
Low Round-Trip Fares

You can travel on Northwestern Pacific trains AT REDUCED SUMMER EXCURSION FARES to San Rafael, Petaluma, Santa Rosa, Healdsburg, Cloverdale, Willits, Eureka and intermediate points—as well as to San Francisco. Southbound trains leave at 4:25 and 11:15 a. m. and 3:22 p. m. Northbound trains leave at 12:58 a. m. and 12:05 p. m. To many stations by leaving on the early trains you will be able to spend several hours at your destination and return the same day if you desire.

—ASK THE AGENT—

NORTHWESTERN PACIFIC

The people of California regulate public utilities through a State Commission.

Rates, service and finances come under the jurisdiction of this Commission. Its orders and decisions are based on the studies of experts—engineers, statisticians and economists.

Regulation coupled with the inventions, economies and foresight of the Power Companies insure fair rates and good service.

Rates in California are low.

Service is a model for the rest of the United States.

Since 1913 the average per capita cost of living increased 65%, while the average cost of electricity decreased 8%

PACIFIC GAS AND ELECTRIC COMPANY
P·G·and E·
Owned · Operated · Managed
by Californians

25-726

NOTICE TO CREDTIORS

In the Superior Court of the State of California, in and for the County of Mendocino.

In the Matter of the Estate of CHARLES GUIDI, also known as CHARLEY GUIDI, Deceased.

NOTICE IS HEREBY GIVEN by the undersigned, the administratrix of the Estate of Charles Guidi, also known as Charley Guidi, Deceased, to the creditors of and all persons having claims against said decedent to file them with the necessary vouchers within 4 months after the first publication of this notice, in the office of the Clerk of the above named Court, or to exhibit them with the necessary vouchers within 4 months after the first publication of this notice to said administratrix at the office of Charles Kasch, I. O. O. F. Building, Ukiah, Mendocino County, California, which said last named place the undersigned administratrix selects as the place of business in all matters appertaining to or connected with the said estate of Charles Guidi, also known as Charley Guidi, Deceased.

First publication in Ukiah Dispatch-Democrat, July 16, 1926.

DECIMA GUIDI,
As Administratrix of said Estate.
CHARLES KASCH,
Attorney for said Administratrix.
42-6t

NOTICE OF SALE

In the Superior Court of the State of California, in and for the County of Mendocino.

In the matter of the estate of CHARLES B. CAVANAUGH, deceased.

Notice is hereby given that the undersigned, the administrator of the above entitled estate will sell at public auction, to the highest bidder, for cash, lawful money of the United States, and subject to confirmation by the said Superior Court, on Monday, the 12th day of July, A. D., 1926, at 9 o'clock A. M., at the east door of the Court House in Ukiah, Mendocino County, State of California, all of the right, title, interest, and estate of the said Charles B. Cavanaugh, at the time of his death and all the right, title and interest that the estate has by operation of law or otherwise acquired other than or in addition to that of the said Charles B. Cavanaugh at the time of his death, in and to all those certain lots, pieces or parcels of land, situate, lying and being in the Town of Willits, Mendocino County, State of California and bounded and described as follows, to-wit:

Lots one, two and three in Block No. 12 of Dougherty's Addition to Town of Willits as per the official plat thereof, now on file in the office of the County Recorder of Mendocino County at Ukiah, California.

Terms and conditions of sale: Cash lawful money of the United States, ten per cent of the purchase money to be paid at the time of sale, balance on confirmation of sale by said Superior Court. Deed at expense of purchaser.

O. B. CAVANAUGH,
Administrator of said estate.
FRANK W. TAFT, Attorney for administrator. 38-5tc

NOTICE TO CREDITORS

In the Superior Court of the State of California, in and for the County of Mendocino.

In the Matter of the Estate of CHARLES LEDFORD, Deceased.

NOTICE IS HEREBY GIVEN by the undersigned, the Administrators of the Estate of Charles Ledford, Deceased, to the creditors of and an persons having claims against said decedent to file them with the necessary vouchers within ten months after the first publication of this notice, in the office of the Clerk of the above named Court or to exhibit them with the necessary vouchers within ten months after the first publication of this notice to said administrators at the residence of Charles Evan Ledford, at Yorkville, Mendocino County, California, which said last named place the undersigned administrators select as the place of business in all matters appertaining to or connected with the said estate of Charles Ledford, Deceased.

First publication in Ukiah Dispatch-Democrat, June 18, 1926.

FRANK M. LEDFORD and
CHARLES EVAN LEDFORD,
As Administrators of said Estate.
BARRETT & McCONNELL,
Santa Rosa, Calif.,
Attorneys for said Administrators.
38-5t

NOTICE TO CREDITORS

In the Superior Court of the State of California, in and for the County of Mendocino.

No. 4372

In the Matter of the Estate of JAMES FRANCIS Mc. NAMEE, also known as JAMES F. Mc. NAMEE, Deceased.

NOTICE IS HEREBY GIVEN by the undersigned, the executrix of the last will and testament of James Francis Mc. Namee, also known as James F. Mc. Namee, Deceased, to the creditors of and all persons having claims against said decedent to file them with the necessary vouchers within ten months after the first publication of this notice, in the office of the Clerk of the above named Court, or to exhibit them with the necessary vouchers within ten months after the first publication of this notice to said executrix at her residence at Fish Rock, Gualala post office, Mendocino County, California, which said last named place the undersigned executrix selects as the place of business in all matters appertaining to or connected with the estate of James Francis Mc-Namee, also known as James F. Mc. Namee, Deceased.

First publication June 25, 1926.

MARTHA T. Mc. NAMEE,
As executrix of the last will and testament of James Francis Mc-Namee, also known as James F. Mc. Namee, Deceased. 39-5t
J. W. KINGREN,
Attorney for Executrix.

NOTICE TO CREDITORS

In the Superior Court of the State of California, in and for the County of Mendocino.

In the Matter of the Estate of HENRY HEINER, Deceased.

NOTICE IS HEREBY GIVEN by the undersigned, the executor of the last will and testament of Henry Heiner, Deceased, to the creditors of and all persons having claims against said decedent to file them with the necessary vouchers within 4 months after the first publication of this notice, in the office of the Clerk of the above named Court, or to exhibit them with the necessary vouchers within 4 months after the first publication of this notice to said executor at the law office of G. E. Redwine, Savings Bank Building, in the Town of Ukiah City, Mendocino County, California, which said last named place the undersigned executor selects as the place of business in all matters appertaining to or connected with the said estate of Henry Heiner, Deceased.

First publication in Ukiah Dispatch Democrat, July 9th., 1926.

CHARLEY PRESLEY,
As executor of the last will and testament of Henry Heiner, deceased.
G. E. REDWINE,
Attorney for said executor. 41-6t

NOTICE TO CREDITORS

In the Superior Court of the State of California, in and for the County of Mendocino.

In the Matter of the Estate of J. B. NEVIN, also known as and sometimes called JOHN B. NEVIN, Deceased.

NOTICE IS HEREBY GIVEN by the undersigned, as the Executrix of the Last Will and Testament of J. B. Nevin, also known as and sometimes called John B. Nevin, Deceased, to the creditors of and all persons having claims against said decedent to file them with the necessary vouchers within four months after the first publication of this notice, in the office of the Clerk of the above named Court, or to exhibit them with the necessary vouchers within four months after the first publication of this notice to said Executrix at the law office of Keith C. Eversole, Room 14, Marks Building, Ukiah, Mendocino County, California, which said last named place the undersigned Executrix selects as the place of business in all matters appertaining to or connected with the said estate of J. B. Nevin, Deceased.

First publication in Ukiah Dispatch-Democrat, July 9th., 1926.

CARRIE NEVIN,
As Executrix of the Last Will and Testament of J. B. Nevin, also known as and sometimes called John B. Nevin, Deceased.
KEITH C. EVERSOLE,
Attorney for said Executrix.

NOTICE OF MEETING OF COUNTY BOARD OF EQUALIZATION.

Notice is hereby given that the Mendocino County Assessor did on Tuesday, July 6, 1926, deliver to the Clerk of the Board of Supervisors of said county, the assessment book, together with the map books and statements.

Notice is further hereby given that the Board of Supervisors of said county will meet in the chambers of said board in the Mendocino County Court House, in Ukiah, California, on Monday, July 12, 1926 at the hour of 4:30 o'clock P. M., and will then and there sit as a County Board of Equalization, and will examine the assessment book and equalize the assessment of the property in said Mendocino county. Said Board of Supervisors will continue in session for that purpose, from time to time, until the business of equalization is disposed of, but not later than the third Monday in July.

W. H. PRATHER,
Clerk of the Board of Supervisors of Mendocino County.
By M. A. CARPENTER, Deputy Clerk. 41-1t

NOTICE TO CREDITORS

In the Superior Court of the State of California, in and for the County of Mendocino.

In the Matter of the Estate of EMMA G. SMITH, Deceased.

NOTICE IS HEREBY GIVEN by the undersigned, the Administratrix of the Estate of Emma G. Smith, Deceased, to the creditors of and all persons having claims against said decedent to file them with the necessary vouchers within four months after the first publication of this notice, in the office of the Clerk of the above named Court, or to exhibit them with the necessary vouchers within four months after the first publication of this notice to said administratrix at the offices of Thomas, Thomas & McCowen, her attorneys, in the Preston Building in Ukiah, Mendocino county, California, which said last named place the undersigned administratrix selects as the place of business in all matters appertaining to or connected with the said estate of said Emma G. Smith, Deceased.

MAYME I. TAYLOR,
As Administratrix of said Estate.
THOMAS & THOMAS & McCOWEN,
Attorneys for said Administratrix.
First publication in Ukiah-Dispatch-Democrat, June 18th., 1926.
38-5t

NOTICE TO BIDDERS

Notice is hereby given that sealed bids will be received by the Board of Trustees of the Ukiah Elementary Grammar School District until 10 o'clock A. M. Monday, July 26, 1926, for the furnishing of forty (40) adjustable school room desks for the pupils of grammar grade age, full and detailed particulars will be furnished prospective bidders upon application to N. A. Hornbrook at Hornbrook's Shoe Store on North State Street, Ukiah, California. Clerk of the Board of Trustees of said school district.

Dated this 9th day of July, 1926, the date of first publication hereof.

N. A. HORNBROOK,
Clerk of said Board of Trustees of said school district. 41-3t
(Seal)

NOTICE OF TIME AND PLACE OF HEARING ON PROBATE OF WILL

In the Superior Court of the State of California, in and for the County of Mendocino.

In the Matter of the Estate of MATT LAKE, Deceased.

Notice is hereby given that on the 8th day of July, 1926, Lizzie Lake produced a document, purporting to be the last will and testament of Matt Lake, deceased, and filed the same herein, together with her petition praying that the same be admitted to probate, and that letters testamentary thereon be issued to said Lizzie Lake.

Notice is further hereby given that on the filing of said petition and the production of said document the Clerk of this Court fixed the hearing of said petition for Friday, the 30th day of July, 1926, at the hour of 10 o'clock A. M., of said day, at the Court room of this Court, in the Court house in Ukiah city, in said County and State, and all persons interested are hereby notified then and there to appear and show cause, if any they have, why said document should not be admitted to probate, as the last will and testament of said deceased, and letters testamentary thereon issued to said Lizzie Lake, the petitioner above named.

Dated this 8th day of July, 1926.

W. H. PRATHER,
County Clerk of said County of Mendocino, and ex-officio Clerk of the Superior Court thereof.
WILL VAN DYKE,
Attorney for Petitioner. 42-3tc

TRESPASS NOTICE

All persons are hereby warned not to trespass on the property of the undersigned without permission All trespassers will be prosecuted to the full extent of the law.

JOHN L. HAZELWOOD
BERNARDO MOTTALINI
IDA MOTTALINI
42-3tp Salt Springs

CARD OF THANKS

We appreciate the loving thoughtfulness of our neighbors and friends, expressed through their beautiful floral offerings, and their many kindnesses to us at the time of the death of our loved one.

Mrs. Carrie M. Giles and children
Mrs. M. C. Giles
Miss Katherine F. Giles

MENDOCINO NOTES

(Mendocino Beacon)

Mendocino Girl Married

The wedding of Miss Isabelle Lyons and Alfred Elmer Hedges was solemnized in Oakland on July 3 at the Presbyterian church, Rev. J. R. Landsborough officiating.

A few intimate friends and relatives witnessed the ceremony which made the happy couple one. Mr. and Mrs. Hedges left immediately after the wedding for Sacramento, where they will spend a short honeymoon. Upon their return they will reside in Richmond where Mr. Hedges is employed.

Early Settler

Robt. Bever was here from Point Arena this week, being called here on business. Bob made us a pleasant call. He is the last remaining brother of a pioneer coast family, and now makes his home in Point Arena, where his sister, Mrs. C. A. Linscott, lives with him. Mr. Bever came to this county in 1861, and lived in that early period for a time in Anderson valley, also on the coast and for several years in Round valley when the last named section was pretty well recognized as George White's domain. Mr. Bever has seen the coast develop from practically a virgin forest area to a section of big lumbering plants, good sized towns, and well developed farms. Very few remain who arrived here at the early date he came. He has a fund of interesting reminiscences.

Big Sale of Wool

C. A. Lawson now located at Windsor but formerly of the south coast, where he has a big ranch near Manchester, was here Friday. Mr. Lawson for some years past has bought wool for E. H. Tryon. He informed us of the purchase by Mr. Tryon this week of 170 bags of the LaRocco Sheep Co. which now owns the extensive Clift Ridge ranch at Greenwood where some 5000 sheep are now grazed. The clip represents between 45,000 and 50,000 pounds of wool. The price was not stated.

Takes Big Load

ALBION, July 8.—The Santa Inez, one of the steamers of the Andrew W. Mahoney fleet, loaded a cargo of over one million feet of ties at Albion on July 2. Considerable interest attached to the incident as she was the largest boat ever loaded at this port. She sailed from here to San Francisco where she took on 400,000 feet additional in ties and with approximately a million and a half feet proceeded to Guaymas, Mexico.

* * * * *

Wool Brings 35 Cents

The California Wool Grower is authority for the statement that on July 2 three clips of wool in the southeastern part of this county in Anderson valley belonging to A. N. Rawles, C. A. Edwards and E. B. Hiatt was purchased by E. H. Tryon of San Francisco at 35 cents a pound. This is classed as fine Delaine-merino wool. This is the best price recently paid for wool. The wool market appears to be showing some strength of late with considerable wool being purchased.

Infant Twins Die

Mrs. Fred Porteous gave birth to twin girls Thursday evening. One little one lived about an hour and the other infant survived 12 hours and then its little life flickered out. Mrs. Porteous is in a weakened condition and under Dr. Preston's care.

Ships Cargo of Lambs

H. A. Reynolds of Caspar shipped out a carload of lambs from this place on Thursday of last week to San Francisco. Of the 150 head something over a hundred were furnished by H. S. Tregoning of Caspar. The price is understood to have been 11½ cents. They were shipped to the Western Meat Co. of San Francisco.

Big Panther Seen

An enormous panther was recently seen back of N. C. Schlatter's place by I. H. T. Jacobs who observed it walking leisurely along on a fence. Jacobs went and got his gun but when he returned the big cat evidently smelt a rat as he had made off in the underbrush and disappeared. It was probably eight or nine feet long.

Trout Fry Planted in Noyo

Around 150,000 young trout fry of the steelhead variety were planted during the week at various locations in the Noyo river. These fry were shipped from the hatchery at Ukiah.

A son was born to Mr. and Mrs. Charles Macdonald at the Redwood Coast hospital on July 4th.

Mrs. Teresa Ray motored to San Francisco on business Wednesday. She was accompanied by Miss Freeman and her brother, who had been patients at the hospital following an automobile accident, and who took train in San Francisco for their home in Los Angeles.

Ed James and family, of Eureka, visited at the home of E. J. James the first of the week.

Mrs. Monte Banker and son returned Monday from a vacation spent in San Francisco.

MARKET REPORT

CATTLE: Unloads of grass cattle were 2400 head or around 100 loads from a rather widespread California area. Many were of southern breeding grazed in California. Around 700 head came from packers' own holdings. Activity was greatest on the better beef grades which have been in comparatively light supply. Good smooth 1100-1200 lb. well bred steers were enquired for and sales at country points were upwards to $8.00 off cars. A six load string of Californias averaging 1023 lbs. but uneven in weight scored $7.70, grading mostly medium to near good. The bulk sold steady on a $7.25-$7.50 basis for medium 950-1100 lb. steers. With sizeable shipments of 100-1200 lb. steers on the rough order $6.75-$7.25. A five car string of ill shaped mixed Mexicans brought $6.00. Five or six loads of rough weighty steers came on commission.

A few part cars of good smooth heifers scored $6.50, a single loaf of dehorned moving upwards to $6.75. Good smooth 1000 lb. cows sold around $5.50 to $6.00 in small way, with the bulk grading medium and common and in liberal supply moving at $4.00-$5.00. Cutters moved at $3.00-$3.50 and numerous loads of dairy grades were on commission. Ten cars came from packers' own holdings. Good fat buns were in light supply, a few medium grades selling at $4.50-$4.75.

CALVES: Unloads of calves were 800 consisting of 7 cars Californias, and one Oregon on commission. Choice 160 lb. calves quotable to $11.00. Medium 350-400 lbs. around $9.00-$9.50 with most good 225-250 lb. calves $10.00-$10.50. Four cars came from packers' holdings.

HOGS: Unloads of hogs were 5,000. Numerous loads were medium 160-180 lb. Idaho to $16.50. Four loads $16.75 established new current top. 25 cars of good choice 100-220 lb. Nebraskas cost $16.25-$16.50. Several loads California 160-170 lb. butchers scored $16.50 and nearby 225 lb. butchers $15.00.

SHEEP: Unloads were around 13,500 consisting mainly of north coast Californias and Oregons. Most of the good Oregon lambs cost $12.50 to $15.00 averaging 65-72 lbs., containing a 10 per cent medium end. California lambs moved generally $13.00-$13.50. Mutton was fairly active, good shorn yearlings ranged $8.50-$9.00. Aged wethers $7.50-$8.00 and shorn 110-120 lb. ewes $6.25-$6.50. A string of shorn 50 lb. feeders went to killers at $9 with light weight blackfaces to $10.50 off cars.

Charter No. 10977 Reserve District No. 12

REPORT OF CONDITION
— OF THE —
FIRST NATIONAL BANK

At Ukiah, in the State of Calif., at the close of business on June 30, 1926

RESOURCES		Dollars. Cts.
1. a Loans and discounts, including rediscounts, acceptances of other banks, and foreign bills of exchange or drafts, sold with indorsement of this bank (except those shown in Item 1-b)	$545,871.91	
Total loans		$545,871.91
2. Overdrafts, unsecured, $840.84		840.84
3. U. S. Government securities owned:		
a Deposited to secure circulation (U. S. bonds par value)	50,000.00	
b All other United States Government securities (including premiums, if any)	28,000.00	
Total		78,000.00
4. Other bonds, stocks, securities, etc., Owned:		437,209.30
6. Banking House, $22,000.00; Furniture and fixtures, $9,126.60		31,126.60
8. Lawful reserve with Federal Reserve Bank		47,505.78
10. Cash in vault and amount due from national banks		87,953.73
11. Amount due from State banks, bankers, and trust companies in the United States (other than included in Items 8, 9, and 10)		24,992.97
13. Checks on other banks in the same city or town as reporting bank (other than Item 12)		1,853.34
Total of Items 9, 10, 11, 12, and 13	$114,800.04	
b Miscellaneous cash items	$ 841.70	841.70
15. Redemption fund with U. S. Treasurer and due from U. S. Treasurer		2,500.00
Total		$1,258,696.17

LIABILITIES.		Dollars. Cts.
19. Capital stock paid in		$100,000.00
20. Surplus fund		50,000.00
21. Undivided profits $23,865.35		
b Reserve for	$ 23,865.35	
c Less current expenses paid		23,865.35
23. Circulating notes outstanding		50,000.00
25. Amount due to national banks		2,595.81
26. Amount due to State banks, bankers, and trust companies in the United States and foreign countries (other than included in Items 22 and 23)		408.29
27. Certified checks outstanding		368.41
28. Cashier's checks outstanding		1,010.23
Total of Items 24, 25, 26, 27, and 28	$ 4,382.74	
Demand deposits (other than bank deposits) subject to Reserve (deposits payable within 30 days):		
29. Individual deposits subject to check		282,918.46
30. Certificates of deposit due in less than 30 days (other than for money borrowed)		34.83
31. State, county, or municipal deposits secured by pledge of assets of this bank or surety bond		100,000.00
33. Dividends unpaid		5,000.00
Total of demand deposits (other than bank deposits) subject to Reserve, Items 29, 30, 31, 32, 33, and 34	$387,953.29	
Time deposits subject to Reserve (payable after 30 days, or subject to 30 days or more notice, and postal savings):		
35. Certificates of deposit (other than for money borrowed)		30,373.89
37. Other time deposits		217,120.90
Total of time deposits subject to Reserve, Items 35, 36, 37, and 38	$627,494.79	
43. Bills payable (including all obligations representing money borrowed other than rediscounts)		15,000.00
Total		$1,258,696.17

State of California, County of Mendocino, ss.

I, C. H. Duncan, Cashier of the above-named bank, do solemnly swear that the above statement is true to the best of my knowledge and belief.

C. H. DUNCAN, Cashier.

Correct—Attest:
P. W. HANDY,
W. H. GIBSON,
J. A. REDEMEYER,
Directors.

Subscribed and sworn to before me this 10th day of July, 1926.
(Seal) HENRY C. SPURR, Notary Public.

No. of Bank 575C.

Report of Condition

Of the BANK OF HOPLAND, at Hopland, Cal., as of the close of business on the 30th day of June, 1926. 1926.

Resources	Commercial
1 & 2. Loans and Discounts (including Rediscounts)	$ 41,264.25
4. Overdrafts	115.67
6. United States Securities Owned	4,750.00
7. All Other Bonds, Warrants and Securities (including Premium thereon, less all offsetting Bond Adjustment Accounts)	58,290.39
8. Bank Premises, Furniture and Fixtures and Safe Deposit Vaults	16,873.27
9. Other Real Estate Owned	1,420.71
11. Due from Other Banks	11,931.97
12. Actual Cash on Hand	6,265.70
14. Checks and Other Cash Items	3,112.94
TOTAL	$144,024.90

Liabilities	
18. Capital Paid in	$ 25,000.00
19. Surplus	5,000.00
21. All Undivided Profits (less Expenses, Interest and Taxes Paid)	2,751.18
27b. Individual Deposits Subject to Check	56,920.99
27e. Time Certificates of Deposit	42,352.73
28. State, County and Municipal Deposits	12,000.00
TOTAL	$144,024.90

Interest Earned but not Collected (not included in Resources or Liabilities) $ 2,512.73

STATE OF CALIFORNIA
COUNTY OF MENDOCINO, ss.

J. D. Metzler, vice-pres., and R. E. Shimmin, Secretary (Cashier) of Bank of Hopland, being duly sworn, each for himself, says he has a personal knowledge of the matters contained in the foregoing report of condition and that every allegation, statement, matter and thing therein contained, is true to the best of his knowledge and belief.

J. D. METZLER, Vice-Pres.
R. E. SHIMMIN, Sec. (Cashier)

Severally subscribed and sworn to before me by both deponents, the 9th day of July, 1926.

(SEAL)
JAMES CLENDENIN, Notary Public in and for said County of Mendocino, State of California.

"Whippet" is the most beautiful light car in the world

If you know this city our location speaks for itself
"Famous for Comfort"
HOTEL FIELDING
GEARY at MASON
SAN FRANCISCO

ARGONAUT HOTEL
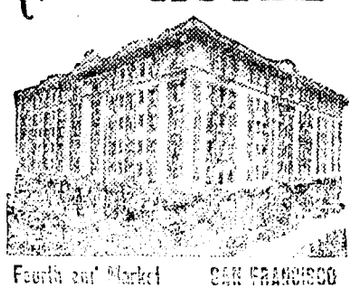
Fourth and Market SAN FRANCISCO
Society California Pioneers Owners
Rates $1.00 a day and up
Special Rates by the Week
FREE Auto Buses Meet All Trains

Grand Hotel
TAYLOR near MARKET
IN THE HEART OF
San Francisco
Now Under the Management of
L. CHAPIN
Double Rooms with Private Bath
Single $2.00 Double $2.50
Suites Two Double Rooms with Bath Between $4.00 and $4.50
Meet us at The Grand
Right down town. Convenient to everything. CLEANLY RUN. THE IDEAL HOTEL FOR YOU.

DISPATCH-DEMOCRAT

Published Every Friday at Ukiah, Mendocino County, California

J. B. SANFORD, Editor and Proprietor
E. P. THURSTON, Associate and Manager

Advertising Rates on Application

SUBSCRIPTION RATES:

Per Year ....$2.50 Three Months ....$ .80
Six Months .... 1.50 One Month .... .30

Single Copies to Non-subscribers 10 cents

FOUR STATE AGENCIES COOPERATE FOR PROGRESS

The department of Labor and Industrial Relations, concerning which the average citizen has little information, has filed an interesting report with Governor Friend W. Richardson. Representatives of four governmental agencies of the state comprise the personnel of the department: Industrial Accident Commission, Immigration and Housing Commission, Industrial Welfare Commission and Bureau of Labor Statistics. The report informs the Governor that the department has functioned in complete harmony, thereby enabling each of the agencies to do the most effective work. One of the chief benefits derived from the activities of the department is the co-ordination of the work of agencies represented and the consequent elimination of overlapping of functions. Some of the outstanding accomplishments by the four agencies embraced in the departments are set forth in the report:

Industrial Accident Commission—While transacting a largely increased volume of business in all departments, and without loss of efficiency, effected a saving of over $300,000 during 1922-24 budgeting period; secured enactment of amendment to compensation act requiring all employers to carry compensation insurance and increasing funeral benefits to $150 and making such benefits payable in addition to, rather than out of, awards to dependents; for fiscal year the number of cases filed with commission increased 2.7 per cent while cases decided increased 12 per cent; staff of department of safety increased 31 per cent and number of inspections increased from 10,000 to 16,000; now safety orders issued and existing orders strengthened to meet changed conditions; State Compensation Insurance Fund maintained on a sound financial basis and in a prosperous condition; the fund has paid to injured workmen and their dependents $13,000,000, has refunded to its policy holders over $9,000,000 and has accumulated a "rainy day" fund of over $2,000,000.

Bureau of Labor Statistics—At no time since its establishment in 1883 has the bureau been able to show greater progress; 33,801 labor law violations reported to and handled; wage complaints increased 29.8 per cent; complaints against private employment agencies 1873, an increase of 38.5 per cent; complaints of violation of eight-hour law 277, an increase of 31.8 per cent; during 1922-24 $858,163.85 unpaid wages collected, an increase of 90.6 per cent, resulting in a saving to workers of from $143,000 to $215,000 annually; number of criminal prosecutions started, 294, an increase of 26.7 per cent; additional offices established at Oakland, Stockton, San Jose, Long Beach, Santa Barbara and San Bernardino; state free employment bureaus filled 474,691 jobs, an increase of 37.4 per cent and a saving in fees to workers of $489,000 in two years.

Industrial Welfare Commission—Over 160,000 women and minor workers now enjoy benefits of eight-hour and minimum wage laws; number of establishments employing women increased from 3244 to 5120 in four years; in 1919 only 19.1 per cent of women workers received a minimum wage of $16 per week, whereas in 1924 it was 94.3 per cent; wages collected from July 1, 1924, to May 1, 1926, $13,000; for the same period 3600 payroll and sanitary inspections were made; increased pay secured for overtime work, where such work is permitted; women working as extras in the moving picture industry protected.

Immigration and Housing—The complaint departments of the four offices maintained received 2277 immigrant complaints and 1854 applications in 1925; housing department rigidly enforced the State Housing Law, thereby securing a constructive program of housing relief; during 1925, the camp departments made 1703 inspections of camps housing 87,538 persons; due to splendid spirit of cooperation by employers only three arrests were necessary during the year.

The report concludes with financial statements and detailed information concerning the activities of the four agencies represented and is signed by John A. McGilvray, Industrial Accident Commission; Walter G. Mathewson, Labor Commission; Katherine Philips Edson, Industrial Welfare Commission; and George S. Hollis, Commission of Immigration andHousing.—*San Francisco Organized Labor.*

Richardson does not play politics in the usual sense of the word. He goes about his task with a clear head, turning a deaf ear to the appeals of sentimentalists. His blunt refusal of a pardon to Alfred Lindsley, Eureka editor, is proof that his judgment is not swayed by his regard for a fellow editor. Lindsley was sentenced to pay a fine of $2000 or spend 1000 days in jail for contempt of court. In commenting on the case, Governor Richardson said:

"Lindsley has had his day in court and his case has been passed upon by the Appellate and Supreme Courts of the State. His legal and constitutional rights have not been violated. The issue presented to me is one of maintaining respect for the courts and a fair trial for those charged with crime, and has nothing to do with the liberty of the press."—*Laguna Beach Life.*

NOTES FROM THE OFFCE OF THE COUNTY CLERK

(Continued from page 1)

Harrison. The estate consists of real estate valued at $8000.

Inventory has been filed in the August Leppa estate showing real property valued at $1000 and personal property at $200.

Inventory has been filed in the Susie Ann Bowlin estate, showing real estate valued at $1500.

Inventory has been filed in the Almar N. Reed estate, showing real property valued at $4000 and money and personal property valued at $2,500.

Inventory has been filed in the Ena Short estate, showing cash in the sum of $125.84.

Inventory has been filed in the J. A. Short estate, showing real estate valued at $7300 and personal property at $1438.91.

Final account and report and petition for distribution have been filed in the Susie Ann Bowlin estate showing real estate in the hands of the administrator of the value of $1500.

See the "Whippet" at Banker's Garage

OPERATED ON FOR GOITRE

Mrs. R. H. Bellamy underwent an operation for the removal of goitre in this city last Friday night. The operation was performed by Dr. Cleland.

Mrs. Bellamy is doing splendidly and was able to be removed to her home this week.

COUNTY PAPERS HAVE LOT OF FUN AT PRESS' EXPENSE

The newspapers all over the county have been having a lot of fun at the expense of the Press ever since that newspaper came out last week with its prediction of the dire defeat of Sheriff Byrnes in the coming primary.

The Mendocino Beacon says:

"REP. PRESS EDITOR CONSULTS A SEER

And Produces a Column of Pipe Dreams

The editor of the Republican Press has "analyzed" the sheriff's fight and comes out in this week's issue of his sheet as a prognosticator of the first order. He has Byrnes wiped off the boards at the start with the fight between Perkins and Brewer.

Under a heading entitled the "Perkins Vote" we learn that "Perkins will carry Hopland." This ought to be encouraging news to that candidate. He will also "Sweep Long Valley" and "will get a big vote in Anderson valley." On the coast "he will carry everything from Caspar north," the Press man states, and this gentleman fixes his lead at 1000 votes. Now what do you know about that! That's rolling 'em up some on paper, isn't it?

The Press man concedes that Byrnes will carry Mendocino, Potter valley, Round valley, Willits, Ukiah and Ukiah valley. Fairly populous sections these. Now where does he expect to rake up that thousand votes on the coast for Perkins with everything south of Mendocino eliminated? His is a very fine pipe dream but he is going to suffer a very rude awakening about the 31st of Agust next.

The debatable places on this coast of consequence in the coming election are Fort Bragg and Caspar but the contest in both places will be close. Byrnes undoubtedly will carry the north coast.

The Press man may peddle 1000 vote Perkins leads to people not acquainted with the situation but the coast has the horse laugh only for that kind of stuff."

And this from the Point Arena Record:

"WHAT NEXT IS COMING?

In the sheriff's fight the Ukian Republican Press editor has got the Record editor all fluffed up, razzle-dazzied and bewildered when we read his paper. For after reading it, we are not certain whether Sheriff Byrnes is going to run for reelection in Mendocino, Humboldt or Sonoma. And when we read the weekly prophesies of the Republican Press, we are always somewhat alarmed that everything at Ukian, Boonville, Potter valley, and over the borders of our neighboring sister counties and—and—even the southcoast are all going "Hell bent for Sheriff Kent"—and not for Sheriff Byrnes. This is just awful to contemplate, but there is a real solace and some comfort in the thought that the Republican Press man is considerable like, or probably a twin brother to Bret Harte's Chinaman, "who for ways that are queer and tricks that are vain, the heathen Chinee are peculiar." As a short time ago, a long editorial, entitled "An Expensive Luxury" appeared in the Republican Press, airing its editor's grief at a "blockhouse" obstructing the state highway at the Mendocino line, which irritates him and causes him to keep incessantly pecking at it. Then, on June 25, the Santa Rosa Democrat, short of copy published it. The article appeared to be intended as an endless-chain one, for it is again republished in the Republican Press of last week's issue, in bold black type, under the same head, "An Expensive Luxury," but note the deceptive credit given to get it across again—(An Editorial Printed in The Santa Rosa Press Democrat.) Sure, but whose?

It now looks as "if" Sheriff Byrnes should slip down into Sonoma county and corral all those votes there he is losing.

In this week's Republican Press received today (Thursday) its editor is still slipping his readers another gorge of mythical political figures containing solid blocks of votes which he has been tobogganing out of Sheriff Byrnes' reach, from the green shaded banks of Pudding creek on the west, Killeat pass on the north, Jenner on the south and the Yube-dam on the east.

Listen, Mr. Republican Press man, for with a friendly and kindly feeling for the two present candidates in the field, allow us to tell you—and let it drift in—you seem to be shooting your verbage of misrepresentations too soon and your weekly howls for months past will have a retroactive blowout. You seem to have forgotten that Mr. Byrnes has not yet announced his candidacy for reelection. When he does, the battlefield will be Mendocino county. We will feel sorry for you then, for that "blockhouse" bugaboo will get your goat. Then, Mr. Byrnes has many loyal voting friends on the southcoast who will take care of him when the time comes."

Mr. and Mrs. Vincent, of Selma, after a visit of several weeks at the home of Mr. and Mrs. R. H. Bellamy, parents of Mrs. Vincent, left this week for Long Beach, where they have taken quarters for the summer.

Dr. Butler, chief surgeon of the San Francisco Emergency hospital, was through here Monday, accompanied by his wife. They were motoring to the redwoods of Humboldt county. They were guests of Dr. and Mrs. H. O. Cleland while in Ukiah. The two gentlemen were classmates in college.

See the "Whippet" at Banker's Garage

MOVIE MAKING REVEALED

Many thousands aching for an opportunity to penetrate into a motion picture studio but who haven't the opportunity to visit Hollywood will find "Ella Cinders," John McCormick's new First National production with Colleen Moore as star, an interesting substitute. Throughout the picture, which closes tonight at the State theatre, motion picture companies are shown at work on the "set" and "on location," and many authentic scenes of studio routine are revealed. The picture is a veritable travelogue of Studioland.

WILL SURPRISE FANS

What a surprise the average film fan will register when he or she sees the screen version of Barrett Willoughby's novel, "Rocking Moon," booked to show at the State theatre, Saturday. Not the Alaska with its ice and snow and driving sleet storms, but the Alaska of sunshine, with its flowers and summer temperature, with its great blue fox farms and wondrous natural scenery.

Director George Melford, with his company of players, spent six weeks in and around Juneau, Sitka and other Alaskan cities where the picture was filmed. He has secured some of the most beautiful scenes ever filmed.

Lilyan Tashman, John Bowers, Rockcliffe Fellowes, Luke Cosgrave, Laska Winter, Eugene Pallette and Evelyn Selbie will be seen in the production which is said to be one of unusual interest and photographically a gem.

DON'T MISS "THREE FACES EAST," AT STATE SUNDAY

No screen fan who likes thrills and novelty, should miss "Three Faces East," which is Sunday's feature attraction at the State. This is a fine mystery story of the secret service during the war. It is as full of action as an egg is full of life-giving meat. It's a big production. It holds one tense as a bow string throughout. You'll like the work of the players, especially that of Jetta Goudal, Robert Ames, Henry Walthall and Clive Brook, who have featured roles.

POPULAR WESTERN STAR IN ANOTHER THRILLER

Another story from the pen of that popular magazine writer, Frank Beresford, comes to the screen here at the State theatre Monday. The picture is "Chasing Trouble," a Blue-Streak Western starring Pete Morrison, which Lariat Productions made for release by Universal Pictures Corporation, and was originally published under the title of "The Blizzard." The cast includes Ione Reed, Roy Watson, Tom London, Frances Friel, Joe Bennett, Milton Fahrney, and others.

BIG CAST IN NEW LA ROCQUE FILM

The excellent story of and cast in "Bachelor Brides," Rod La Rocque's new starring picture, apparently presages for this rollicking comedy the heartiest approval of the film-going public.

Headed by Rod La Racque, whose popularity with motion picture theatre patrons is conceded, following his outstanding performances in "The Coming of Amos," "Braveheart" and "Red Dice," the coterie of players gracing the cast of "Bachelor Brides," which will be shown at the State theatre next Tuesday, is well balanced and unusually brilliant.

"MADAM BEHAVE"---FOR LAUGHING PURPOSES ONLY

"Madam Behave," a delicious new comedy, in which Julian Eltinge and Ann Pennington play the featured roles, will be on view at the State theatre next Wednesday. It is said to be a potpouri of smiles and laughter from start to the finish of its seven reels. The cast is a brilliant one and includes Lionel Belmore, David James, Tom Wilson, Stanhope Wheatcroft and others.

Incidentally, "Madam Behave" completes a triumvirate of international farces. Whereas "Charley's Aunt" was English by history and tradition, and the second big picture, "Seven Days," a recognized American farce of high standing, "Madam Behave" was written as a French farce and then Americanized with the addition of those creations of the resourceful gag man which make people roar with laughter.

CRITICS PROCLAIM CHANEY'S LATEST FILM A MASTEPIECE

"The Road to Mandalay" which is the latest and greatest Metro-Goldwyn production, featuring Lon Chaney, is booked as the special feature attraction at the State theatre next Thursday and Friday, July 22 and 23.

This attraction was directed by Tod Browning, who has directed Lon Chaney in nearly all of his recent photoplays and is considered by all critics as the greatest mystery thriller in which this popular star has yet appeared.

Lon Chaney plays the part of Singapore Joe and is ably supported by such sterling players as Lois Moran, Owen Moore and Henry B. Walthall.

A son was born July 10 to Mr. and Mrs. Louis Shields in this city.

STATE THEATRE

Ukiah's Theatre Beautiful

TONIGHT ONLY

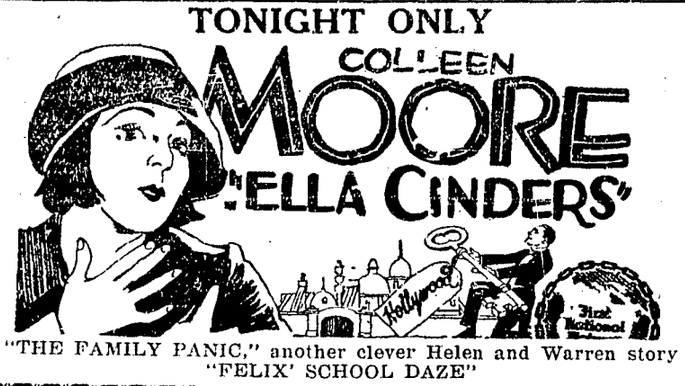

"THE FAMILY PANIC," another clever Helen and Warren story
"FELIX' SCHOOL DAZE"

SATURDAY, JULY 17

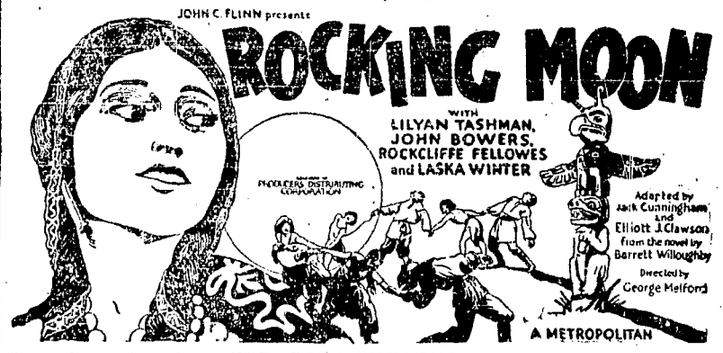

Second chapter of "THE RADIO DETECTIVE," our new, pleasing serial
"SO THIS IS PARIS," comedy FOX NEWS
Matinee 2:15 P. M.

SUNDAY, JULY 18

CECIL B. DE MILLE presents
Three Faces East
with JETTA GOUDAL, ROBERT AMES, HENRY B. WALTHALL and CLIVE BROOK

"NOTHING MATTERS" KINOGRAMS
"THE UPRISING GENERATION"
Matinee 2:15 P. M.

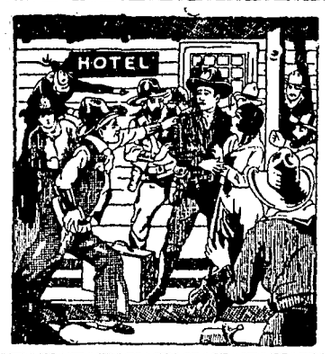

MONDAY, JULY 19

PETE MORRISON
— IN —
"CHASING TROUBLE"

Comedy, "SHE'S A PRINCE"
"RIDING FOR LOVE" western
FOX NEWS

TUESDAY, JULY 20

"SKY BOUND" — COMEDIES — "GOING FOR GOOD"
TOPICS OF THE DAY

WEDNESDAY, JULY 21

Comedy, "TONIGHT'S THE NIGHT" "OLD VIRGINIA," scenic
INTERNATIONAL NEWS

Thurs. and Fri., July 22-23

Lon Chaney

IN

"The Road to Mandalay"

(His Latest and Greatest Offering to Date)

"HIS PRIVATE LIFE," a Knockout Comedy featuring Lupino Lane
FELIX SEEKS SOLITUDE